



# Record of Survey - DP 591447

---

**Survey Number** DP 591447  
**Surveyor Reference** 7292  
**Surveyor** Scott Jay Becker  
**Survey Firm** Survey Worx Ltd  
**Surveyor Declaration** I Scott Jay Becker, being a licensed cadastral surveyor, certify that--  
(a) this dataset provided by me and its related survey are accurate, correct and in accordance with the Cadastral Survey Act 2002 and Cadastral Survey Rules 2021; and  
(b) the survey was undertaken by me or under my personal direction.  
Declared on 25 Jul 2023 01:58 PM

---

## Survey Details

**Dataset Description** Lot 1 being Lots 1-3 DP 12958 & Part Section 4 Block XXXVIII Town of Opunake  
**Purpose** LT Subdivision  
**Status** Deposited  
**Land District** Taranaki  
**Meridional Circuit** Taranaki 2000

<b>Type</b>	Survey
<b>Survey Class</b>	Class A
<b>Vertical Datum</b>	None

---

## Survey Dates

<b>Surveyed Date</b>	14/06/2023	<b>Certified Date</b>	25/07/2023
<b>Submitted Date</b>	25/07/2023 13:58:31	<b>Survey Approval Date</b>	26/07/2023
<b>Deposit Date</b>	19/03/2024		

---

## Referenced Surveys

Survey Number	Land District	Bearing Correction
DP 12528	Taranaki	0°00'00"
SO 9113	Taranaki	0°00'00"
DP 12958	Taranaki	0°00'00"
DP 6484	Taranaki	-0°00'31"
DP 9360	Taranaki	0°00'00"
SO 7730	Taranaki	0°00'00"
SO 323226	Taranaki	0°00'00"
DP 350782	Taranaki	0°00'00"
SO 458528	Taranaki	0°00'00"
DP 584206	Taranaki	0°00'00"

---

## Territorial Authorities

South Taranaki District

---

## Comprised In

RT TNE4/965  
RT TNE4/966  
RT TNE4/967  
RT TNG1/1094



# Record of Survey - DP 591447

---

## Created Parcels

Parcels	Parcel Intent	Area	RT Reference
Lot 1 Deposited Plan 591447	Fee Simple Title	0.1396 Ha	1133047
<b>Total Area</b>		<u>0.1396 Ha</u>	

# Mark and Vector

Survey Number DP 591447

Meridional Circuit Taranaki 2000

From	To	Code	Bearing	Adpt Surv	Bearing Correction	Distance	Adpt Surv	Class
IR II SO 323226	RM III SO 323226	ob3	208°44'20"	M		192.07 M		
RM III SO 323226	RM II SO 323226	ob4	298°11'05"	M		175.69 M		
RM II SO 323226	IS IV DP 6484	ob0	13°56'00"	M		90.49 M		
IS IV DP 6484	NAIL 2 DP 584206	ob19	119°19'00"	M		73.19 M		
NAIL 2 DP 584206	RM II SO 323226	ob21	238°43'40"	M		100.16 M		
RM III SO 323226	IT III DP 12528	ob5	17°29'20"	A	SO 458528	89.01 A	SO 458528	
IS IV DP 6484	SS 19 SO 1193	ob20	118°15'49"	A	DP 6484	19.11 A	DP 6484	
SS 19 SO 1193	IS II DP 6484	ob26	208°16'30"	A	SO 9113	45.28 A	SO 9113	
IS II DP 6484	IS III DP 6484	ob27	208°16'30"	A	SO 9113	40.25 A	SO 9113	
IS III DP 6484	SS 8 SO 1193	ob29	208°16'30"	A	SO 9113	5.03 A	SO 9113	
SS 8 SO 1193	IB III DP 12958	ob30	117°09'00"	A	DP 12528	52.725 A	DP 12528	
IB III DP 12958	IT II DP 12958	ob31	34°25'00"	A	DP 12528	25.06 A	DP 12528	
IT II DP 12958	IB I DP 12958	ob34	63°57'00"	A	DP 12528	79.60 A	DP 12528	
IB I DP 12958	IT III DP 12528	ob37	118°17'00"	A	SO 458528	60.51 A	SO 458528	
IB III DP 12958	PEG (6) DP 12958	ob32	65°14'00"	A	DP 12958	5.01 A	DP 12958	
IB III DP 12958	IR DP 12958	ob33	110°17'00"	A	DP 12528	28.845 A	DP 12528	
IT III DP 12528	IS 1 SO 458528	ob6	54°59'00"	A	SO 458528	29.91 A	SO 458528	
IS 1 SO 458528	NAIL 2 SO 458528	ob7	206°39'40"	A	SO 458528	70.96 A	SO 458528	
NAIL 2 SO 458528	RM III SO 323226	ob9	206°39'40"	A	SO 458528	43.24 A	SO 458528	
IS 1 SO 458528	IT 3 SO 458528	ob8	273°39'10"	A	SO 458528	67.51 A	SO 458528	
IT 3 SO 458528	IT 4 SO 458528	ob10	195°24'30"	A	SO 458528	39.81 A	SO 458528	
IT 4 SO 458528	IS 1 SO 458528	ob11	66°23'20"	A	SO 458528	85.07 A	SO 458528	
IT II DP 12958	LP DP 12958	ob35	81°33'00"	A	DP 12958	32.31 A	DP 12958	
LP DP 12958	PEG 5 SO 458528	ob12	118°15'49"	A	DP 9360	25.35 A	SO 7730	
PEG 5 SO 458528	IT 4 SO 458528	ob13	101°16'00"	A	SO 458528	17.42 A	SO 458528	
IT II DP 12958	PEG (5) DP 12958	ob36	29°18'00"	A	DP 12958	19.32 A	DP 12958	
PEG (5) DP 12958	PEG (1) DP 12958	ob14	118°16'10"	A	DP 12958	7.92 A	DP 12958	Class A
PEG (1) DP 12958	PEG (8) DP 12958	ob15	118°16'10"	A	DP 12958	4.42 A	DP 12958	Class A
PEG (8) DP 12958	LP DP 12958	ob16	118°16'10"	A	DP 12958	13.20 A	DP 12958	Class A
PEG (6) DP 12958	PEG (3) DP 12958	ob43	118°15'49"	A	DP 12958	7.91 A	DP 12958	Class A

# Mark and Vector

Survey Number DP 591447

Meridional Circuit Taranaki 2000

From	To	Code	Bearing	Adpt Surv	Bearing Correction	Distance	Adpt Surv	Class
PEG (3) DP 12958	PEG (4) DP 12958	ob17	118°15'49"	A DP 12958	0°00'00"	4.42 A	DP 12958	Class A
PEG (4) DP 12958	IR DP 12958	ob18	118°15'49"	A DP 12958	0°00'00"	13.21 A	DP 12958	Class A
IR DP 12958	LP DP 12958	ob44	28°16'00"	A DP 12958	0°00'00"	40.24 A	DP 12958	Class A
IS II DP 6484	PEG SO 9113	ob28	118°16'00"	A SO 9113	0°00'00"	30.38 A	SO 9113	
PEG SO 9113	IS SO 9113	ob38	208°16'30"	A SO 9113	0°00'00"	40.25 A	SO 9113	
IS SO 9113	IS II SO 9113	ob40	214°09'00"	A SO 9113	0°00'00"	5.06 A	SO 9113	
IS II SO 9113	SS 8 SO 1193	ob42	298°15'49"	A SO 9113	0°00'00"	29.86 A	SO 9113	
PEG SO 9113	PEG 2 DP 591447	ob39	118°16'10"	C		16.20 C		
PEG 2 DP 591447	PEG (5) DP 12958	ob25	118°16'10"	C		9.15 C		Class A
IS SO 9113	PEG 1 T 2161	ob41	118°15'49"	A SO 9113	0°00'00"	16.20 C		
PEG 1 T 2161	PEG (6) DP 12958	ob23	118°15'49"	A SO 9113	0°00'00"	9.15 C		Class A
PEG 1 T 2161	PEG 2 DP 591447	ob24	28°16'30"	C		40.24 C		Class A
RM II SO 323226	PEG 1 T 2161	ob1	115°26'00"	C		43.33 C		
NAIL 2 DP 584206	PEG 2 DP 591447	ob22	217°56'00"	M		44.59 M		
RM II SO 323226	NAIL 3 DP 591447	ob2	115°37'00"	M		43.33 M		
NAIL 3 DP 591447	PEG 1 T 2161	ob45	28°16'30"	C		0.15 C		

Mark Name	Mark Condition	Description
IS IV DP 6484		-0.4m in berm
NAIL 2 DP 584206		Flush in kerb
RM II SO 323226		Plaque set in conc. Under cast iron cover
RM III SO 323226		under iron cover
IB I DP 12958	Searched For and Not Found	
IB III DP 12958	Searched For and Not Found	
IS II SO 9113	Searched For and Not Found	
IT 3 SO 458528	Searched For and Not Found	
IT II DP 12958	Searched For and Not Found	

\*\*\* End of Report \*\*\*

# Schedule / Memorandum

Land Registration District

**Taranaki**

Survey Number

**LT 591447**

Territorial Authority (the Council)

**South Taranaki District**

## Schedule of Existing Easements to be Surrendered

Last Edited: 21 Jun 2023 12:46:21

<u>Purpose</u>	<u>Shown</u>	<u>Burdened Land</u> ( <u>Servient Tenement</u> )	<u>Creating Document Reference</u>
Party wall	C ON DP 12958	Lot 1 DP 12958	EC 262664.4
	D ON DP 12958	Lot 2 DP 12958	EC 262664.4
	E ON DP 12958	Lot 2 DP 12958	EC 262664.4
	F ON DP 12958	Lot 3 DP 12958	EC 262664.4

## Schedule of Existing Easements

Last Edited: 22 Jun 2023 08:11:25

<u>Purpose</u>	<u>Shown</u>	<u>Burdened Land</u> ( <u>Servient Tenement</u> )	<u>Creating Document Reference</u>
Party wall	TE 59350	Lot 1	TE 59350

# Occupation Diagram



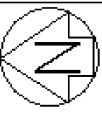

Diag. A

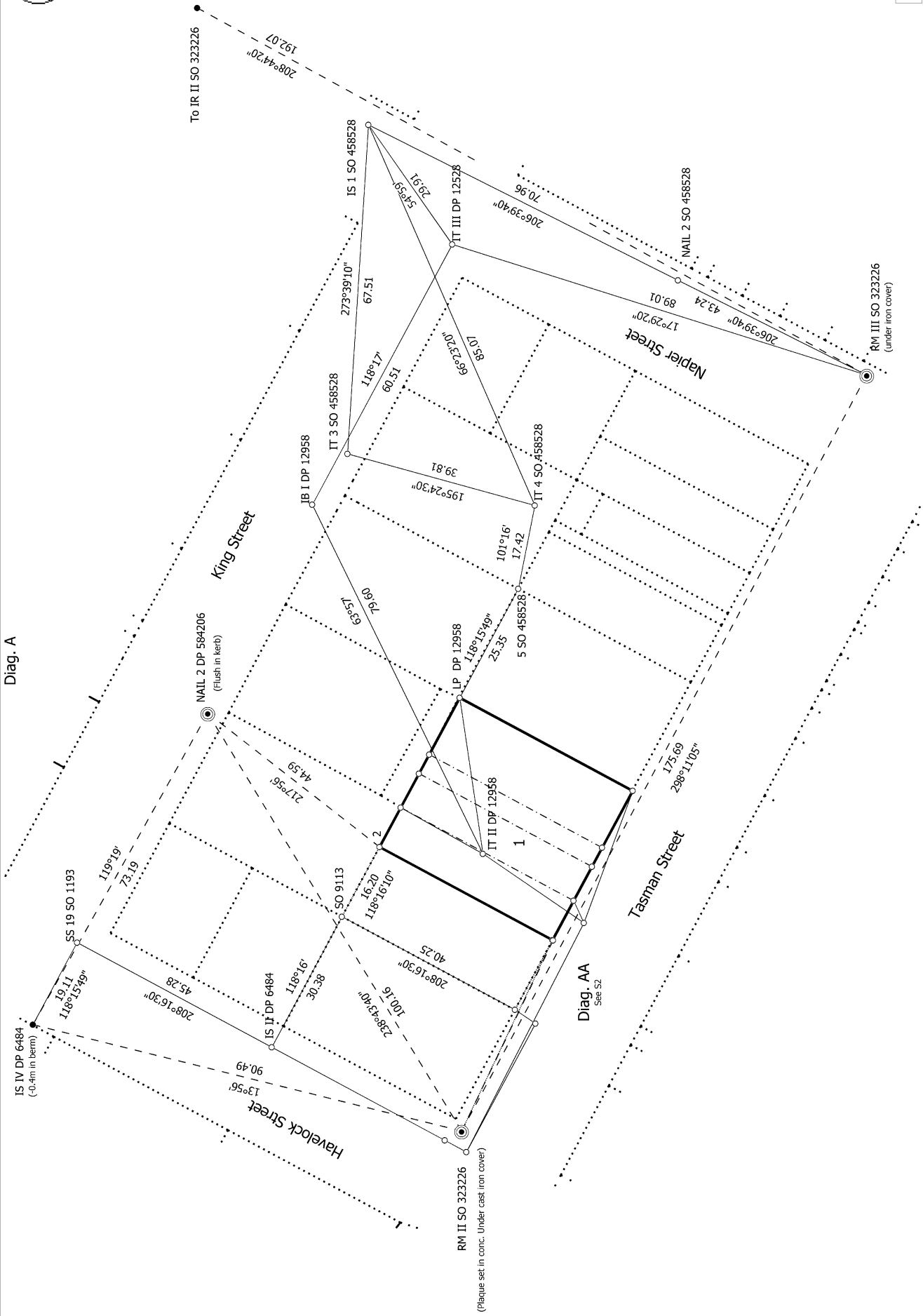

S 1/2

Land District: Taranaki

**Digitally Generated Plan**

Generated on: 22/04/2024 1:08pm Page 7 of 9

Lot 1 being Lots 1-3 DP 12958 & Part Section 4 Block XXXVIII Town of Opunake

Surveyor: Scott Jay Becker  
Firm: Survey Wox Ltd  
Date of Survey: 14/06/2023

Record of Survey  
DP 591447

Deposited on: 19/03/2024

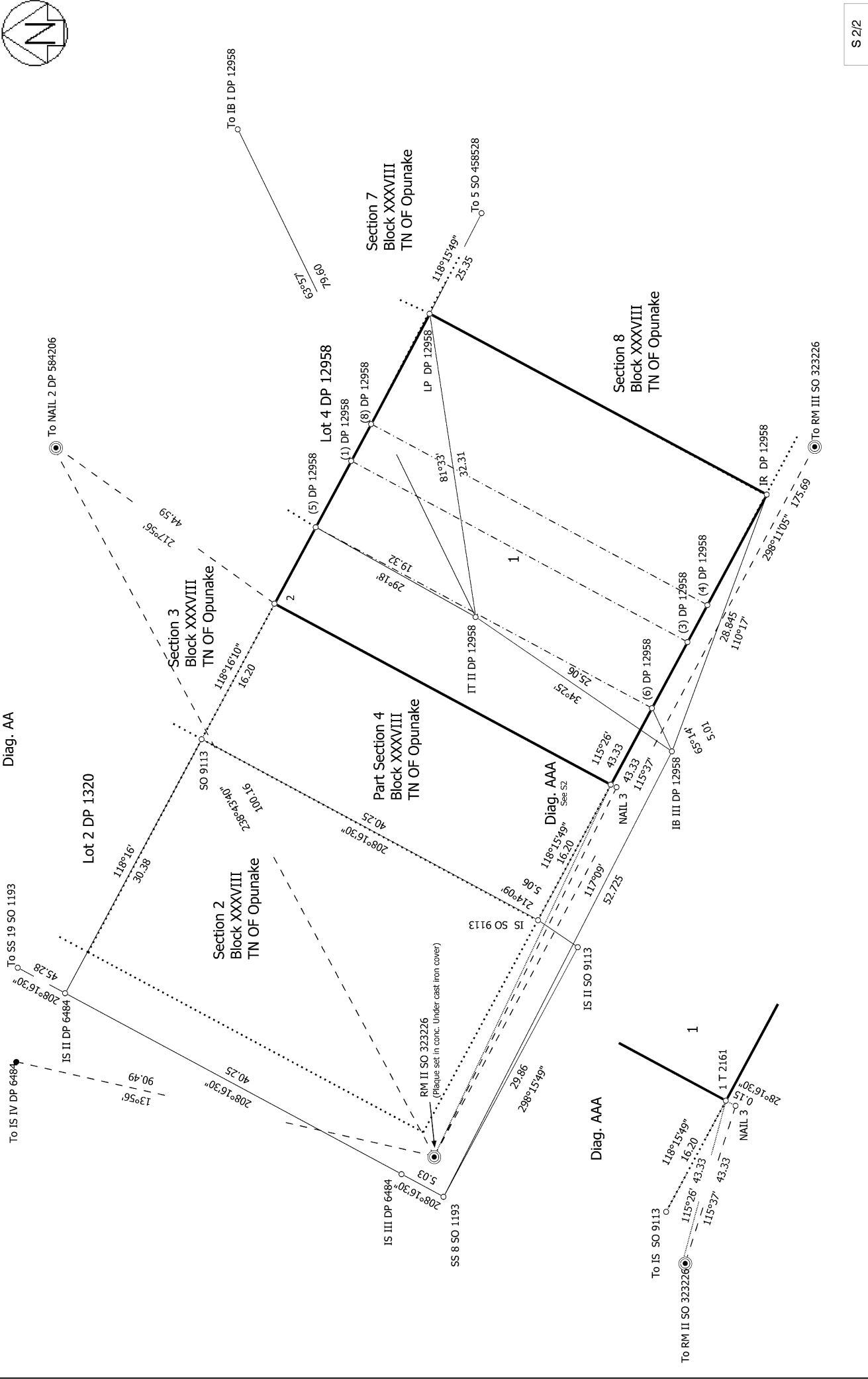

S 2/2

Record of Survey  
DP 591447  
Deposited on: 19/03/2024

Surveyor: Scott Jay Becker  
Firm: Survey Work Ltd  
Date of Survey: 14/06/2023

Lot 1 being Lots 1-3 DP 12958 & Part Section 4 Block XXXVIII Town of Opunake

Land District: Taranaki  
**Digitally Generated Plan**  
Generated on: 22/04/2024 1:08pm Page 8 of 9



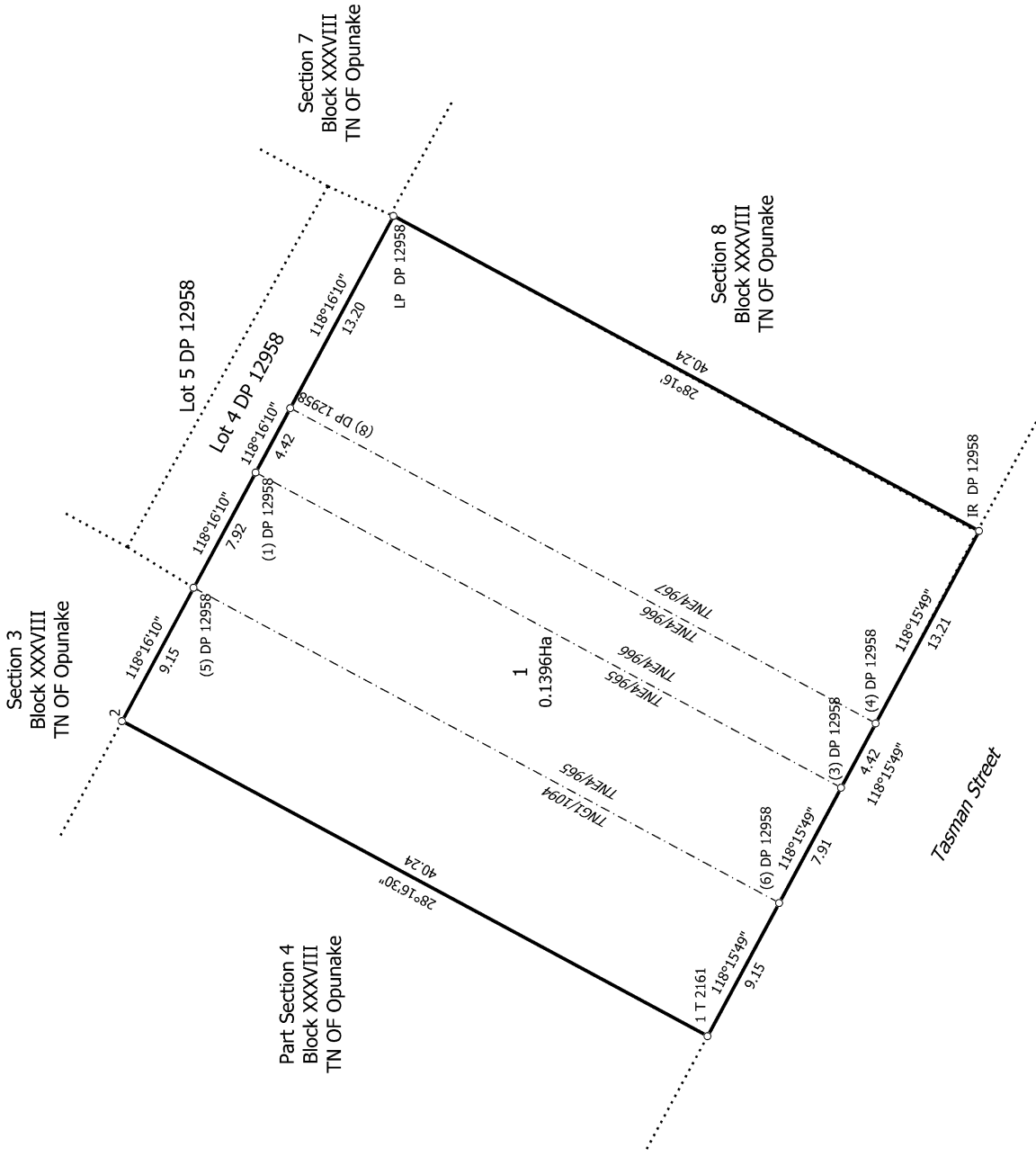
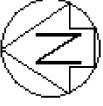

T 1/1

Land District: Taranaki

**Digitally Generated Plan**  
Generated on: 22/04/2024 1:08pm Page 9 of 9

Surveyor: Scott Jay Becker  
Firm: Survey Worx Ltd  
Date of Survey: 14/06/2023

Record of Survey  
DP 591447

Deposited on: 19/03/2024

Lot 1 being Lots 1-3 DP 12958 & Part Section 4 Block XXXVIII Town of Opunake