

Record of Survey - DP 586550

Survey Number DP 586550
Surveyor Reference 3620
Surveyor Daniel James Batchelor
Survey Firm Aurum Survey Consultants Ltd (Queenstown)
Surveyor Declaration I Daniel James Batchelor, being a licensed cadastral surveyor, certify that--
 (a) this dataset provided by me and its related survey are accurate, correct and in accordance with the Cadastral Survey Act 2002 and Cadastral Survey Rules 2021; and
 (b) the survey was undertaken by me or under my personal direction.
 Declared on 06 Oct 2023 10:36 AM

Survey Details

Dataset Description HL Lots 2 & 3 being Subdivision of HL Lot 2 DP 568190 & Easement over Lot 7 DP 10151
Purpose LT Subdivision
Status Deposited **Type** Survey
Land District Otago **Survey Class** Class A
Meridional Circuit Mount Nicholas 2000 **Vertical Datum** New Zealand Vertical Datum 2016

Survey Dates

Surveyed Date 17/04/2023 **Certified Date** 06/10/2023
Submitted Date 06/10/2023 10:36:16 **Survey Approval Date** 06/10/2023
Deposit Date 05/09/2023

Referenced Surveys

Survey Number	Land District	Bearing Correction
DP 10151	Otago	-0°06'20"
DP 302805	Otago	0°00'00"
DP 475539	Otago	0°00'00"
DP 568190	Otago	0°00'00"

Territorial Authorities

Queenstown-Lakes District

Comprised In

RT 1020610

Created Parcels

Parcels	Parcel Intent	Area	RT Reference
Area DA Deposited Plan 586550	Easement		
Area F Deposited Plan 586550	Easement		
Area C Deposited Plan 586550	Easement		
Height-Limited Lot 3 Deposited Plan 586550	Fee Simple Title	0.0719 Ha	1110192
Height-Limited Area A Deposited Plan 586550	Easement		
Area M Deposited Plan 586550	Easement		
Area B Deposited Plan 586550	Easement		
Area D Deposited Plan 586550	Easement		



Record of Survey - DP 586550

Created Parcels

Parcels	Parcel Intent	Area	RT Reference
Area E Deposited Plan 586550	Easement		
Area G Deposited Plan 586550	Easement		
Area H Deposited Plan 586550	Easement		
Area J Deposited Plan 586550	Easement		
Height-Limited Area K Deposited Plan 586550	Easement		
Height-Limited Lot 2 Deposited Plan 586550	Fee Simple Title	0.0965 Ha	1110191
Area L Deposited Plan 586550	Easement		
Height-Limited Area I Deposited Plan 586550	Easement		
Total Area		<hr/> 0.1684 Ha	

Mark and Vector

Survey Number DP 586550

Meridional Circuit Mount Nicholas 2000

From	To	Code	Bearing	Adpt Surv	Bearing Correction	Distance	Adpt Surv	Class
Pin 5 DP 475539	IT I SO 353961	ob1	38°40'25" M			164.55 M		
IT I SO 353961	IT 1 DP 475539	ob2	209°16'20" M			94.36 M		
IT 1 DP 475539	IT 3 DP 475539	ob3	231°37'30" M			21.59 M		
IT 3 DP 475539	Pin 5 DP 475539	ob6	230°31'35" M			51.52 M		
IT 3 DP 475539	IT 2 DP 475539	ob7	127°30'50" A	DP 475539	0°00'00"	19.81 A	DP 475539	
IT 2 DP 475539	IT 1 DP 475539	ob8	2°42'20" A	DP 475539	0°00'00"	25.50 A	DP 475539	
IT 1 DP 475539	DISK DP 475539	ob4	206°44'00" A	DP 568190	0°00'00"	25.43 A	DP 568190	
DISK DP 475539	PEG DP 10151	ob10	129°33'00" A	DP 10151	-0°06'20"	6.22 A	DP 10151	Class A
PEG DP 10151	UNMK DP 475539	ob12	129°33'00" A	DP 475539	0°00'00"	6.49 A	DP 475539	Class A
UNMK DP 475539	PEG DP 475539	ob14	129°33'00" A	DP 475539	0°00'00"	23.48 A	DP 475539	Class A
PEG DP 475539	IT 4 DP 475539	ob16	77°30'00" A	DP 475539	0°00'00"	23.59 A	DP 475539	
IT 4 DP 475539	IT 3 DP 475539	ob17	295°46'20" A	DP 475539	0°00'00"	62.66 A	DP 475539	
DISK DP 475539	UNMK DP 475539	ob11	39°38'10" A	DP 10151	-0°06'20"	12.70 A	DP 475539	Class A
UNMK DP 475539	PEG DP 10151	ob18	39°38'10" A	DP 10151	-0°06'20"	15.26 A	DP 475539	Class A
PEG DP 10151	PEG 59 DP 586550	ob20	39°38'10" A	DP 10151	-0°06'20"	1.61 C		Class A
PEG DP 475539	IT 1 DP 475539	ob21	229°57'30" A	DP 475539	0°00'00"	31.84 A	DP 475539	
PEG DP 475539	PEG DP 10151	ob22	129°31'00" A	DP 10151	-0°06'20"	6.10 A	DP 10151	Class A
PEG DP 10151	UNMK 3 DP 586550	ob23	129°31'00" A	DP 10151	-0°06'20"	14.86 C		Class A
PEG DP 475539	IT 4 DP 475539	ob25	194°46'00" A	DP 475539	0°00'00"	41.33 A	DP 475539	
PEG DP 475539	LP IV DP 10151	ob26	216°03'40" A	DP 10151	-0°06'20"	10.95 A	DP 10151	Class A
LP IV DP 10151	PEG DP 10151	ob27	216°03'40" A	DP 10151	-0°06'20"	0.36 A	DP 10151	Class A
PEG DP 10151	PEG DP 10151	ob28	216°49'40" A	DP 10151	-0°06'20"	16.89 A	DP 10151	Class A
PEG DP 10151	UNMK DP 475539	ob29	216°49'40" A	DP 475539	0°00'00"	18.23 A	DP 475539	Class A
UNMK DP 475539	UNMK DP 475539	ob30	216°49'40" A	DP 475539	0°00'00"	7.77 A	DP 475539	Class A
UNMK DP 475539	PEG DP 475539	ob31	216°49'40" A	DP 475539	0°00'00"	2.00 A	DP 475539	Class A
IT 2 DP 475539	PEG DP 475539	ob9	167°52'00" A	DP 475539	0°00'00"	3.91 A	DP 475539	
PEG DP 475539	PEG DP 475539	ob32	39°37'00" A	DP 475539	0°00'00"	7.77 A	DP 475539	Class A
PEG DP 475539	DISK DP 475539	ob33	7°39'00" A	DP 475539	0°00'00"	6.75 A	DP 475539	Class A
DISK DP 475539	DISK DP 475539	ob34	308°39'00" A	DP 475539	0°00'00"	1.60 A	DP 475539	Class A
DISK DP 475539	UNMK DP 475539	ob35	335°41'00" A	DP 475539	0°00'00"	1.58 A	DP 475539	Class A
UNMK DP 475539	PEG DP 475539	ob36	335°41'00" A	DP 475539	0°00'00"	0.31 A	DP 475539	Class A
PEG DP 475539	PEG DP 475539	ob37	15°29'00" A	DP 475539	0°00'00"	2.95 A	DP 475539	Class A
PEG DP 475539	PEG DP 475539	ob38	38°38'00" A	DP 475539	0°00'00"	6.45 A	DP 475539	Class A

Mark and Vector

Survey Number DP 586550

Meridional Circuit Mount Nicholas 2000

From	To	Code	Bearing	Adpt Surv	Bearing Correction	Distance	Adpt Surv	Class
PEG DP 475539	UNMK DP 475539	ob39	117°18'00"	A DP 475539	0°00'00"	1.65 A	DP 475539	Class A
UNMK DP 475539	IS DP 475539	ob41	117°18'00"	A DP 475539	0°00'00"	0.77 A	DP 475539	Class A
IS DP 475539	PEG DP 475539	ob43	129°34'00"	A DP 475539	0°00'00"	6.99 A	DP 475539	Class A
PEG DP 475539	PEG DP 475539	ob44	39°46'00"	A DP 475539	0°00'00"	2.03 A	DP 475539	Class A
PEG DP 475539	PEG DP 475539	ob45	129°34'00"	A DP 475539	0°00'00"	4.95 A	DP 475539	Class A
PEG DP 475539	PEG DP 475539	ob46	210°05'00"	A DP 475539	0°00'00"	15.45 A	DP 475539	Class A
PEG DP 475539	PEG DP 475539	ob48	270°26'00"	A DP 475539	0°00'00"	4.40 A	DP 475539	Class A
PEG DP 475539	PEG DP 475539	ob49	209°39'00"	A DP 475539	0°00'00"	8.12 A	DP 475539	Class A
PEG DP 475539	PEG DP 475539	ob50	309°37'00"	A DP 475539	0°00'00"	6.66 A	DP 475539	Class A
PEG DP 475539	PEG DP 10151	ob47	129°36'00"	C		16.00 C		Class A
PEG DP 475539	UNMK DP 475539	ob51	129°20'00"	C		12.72 C		Class A
UNMK DP 475539	UNMK DP 475539	ob52	129°36'00"	C		4.00 C		Class A
UNMK DP 475539	UNMK DP 475539	ob53	44°11'00"	A DP 475539	0°00'00"	7.13 A	DP 475539	Class A
UNMK DP 475539	UNMK DP 475539	ob54	117°32'00"	A DP 475539	0°00'00"	3.13 A	DP 475539	Class A
UNMK DP 475539	UNMK DP 475539	ob19	129°38'00"	A DP 475539	0°00'00"	4.70 A	DP 475539	Class A
UNMK DP 475539	UNMK 100 DP 568190	ob55	85°24'00"	A DP 475539	0°00'00"	1.96 A	DP 475539	Class A
UNMK 100 DP 568190	DISK DP 475539	ob56	85°24'00"	A DP 475539	0°00'00"	1.98 A	DP 475539	Class A
UNMK 100 DP 568190	UNMK DP 475539	ob57	39°38'10"	A DP 475539	0°00'00"	2.08 A	DP 475539	Class A
PEG DP 475539	UNMK 2 DP 586550	ob40	42°40'00"	A DP 475539	0°00'00"	4.15 C		Class A
UNMK 2 DP 586550	UNMK 6 DP 568190	ob71	42°40'00"	A DP 475539	0°00'00"	5.94 C		Class A
UNMK 6 DP 568190	PEG DP 10151	ob58	42°40'00"	A DP 475539	0°00'00"	20.65 A	DP 475539	Class A
UNMK DP 475539	PEG DP 10151	ob42	39°38'10"	A DP 10151	-0°06'20"	2.20 A	DP 475539	Class A
PEG DP 10151	UNMK 3 DP 568190	ob59	39°38'10"	A DP 475539	0°00'00"	1.59 A	DP 568190	Class A
UNMK 3 DP 568190	UNMK 2 DP 568190	ob60	39°38'10"	A DP 475539	0°00'00"	4.84 A	DP 568190	Class A
UNMK 2 DP 568190	UNMK 6 DP 568190	ob62	354°48'00"	A DP 568190	0°00'00"	1.54 A	DP 568190	Class A
UNMK 2 DP 568190	UNMK 5 DP 568190	ob63	174°48'00"	A DP 568190	0°00'00"	1.22 A	DP 568190	Class A
UNMK 5 DP 568190	UNMK 4 DP 568190	ob64	129°27'00"	A DP 568190	0°00'00"	6.84 A	DP 568190	Class A

Mark and Vector

Survey Number DP 586550

Meridional Circuit Mount Nicholas 2000

From	To	Code	Bearing	Adpt Surv	Bearing Correction	Distance	Adpt Surv	Class
UNMK 4 DP 568190	NAIL 9 DP 568190	ob65	219°00'00"	A DP 568190	0°00'00"	3.98 A	DP 568190	Class A
NAIL 9 DP 568190	PEG DP 475539	ob66	219°46'00"	A DP 568190	0°00'00"	1.60 A	DP 568190	Class A
NAIL 1 DP 568190	NAIL 9 DP 568190	ob68	129°34'00"	A DP 568190	0°00'00"	6.99 A	DP 568190	Class A
UNMK 2 DP 586550	UNMK 3 DP 568190	ob72	129°34'00"	C		1.40 C		Class A
UNMK 3 DP 568190	NAIL 1 DP 568190	ob61	129°34'00"	C		0.76 C		Class A
UNMK DP 475539	PEG DP 475539	ob15	39°38'00"	C		1.96 C		Class A
UNMK 1 DP 586550	PEG DP 10151	ob74	129°32'30"	C		1.44 C		Class A
UNMK 3 DP 586550	UNMK 1 DP 586550	ob76	57°23'00"	C		29.76 C		Class A
IT 1 DP 475539	PEG 59 DP 586550	ob5	89°32'00"	M		7.44 M		
PEG 59 DP 586550	UNMK 70 DP 586550	ob69	39°38'10"	A DP 10151	-0°06'20"	2.50 C		Class A
UNMK 70 DP 586550	PEG DP 475539	ob77	39°38'10"	A DP 568190	0°00'00"	24.03 C		Class A
PEG 59 DP 586550	UNMK 71 DP 586550	ob70	129°34'00"	C		1.50 C		Class A
UNMK 71 DP 586550	UNMK 2 DP 586550	ob78	129°34'00"	C		3.21 C		Class A
UNMK 71 DP 586550	UNMK 72 DP 586550	ob79	39°38'10"	C		2.50 C		Class A
UNMK 72 DP 586550	UNMK 70 DP 586550	ob80	309°34'00"	C		1.50 C		Class A
PEG DP 10151	UNMK 75 DP 586550	ob73	216°03'40"	A DP 10151	-0°06'20"	7.07 C		Class A
UNMK 75 DP 586550	PEG DP 475539	ob81	216°03'40"	A DP 10151	-0°06'20"	21.31 C		Class A
UNMK 3 DP 586550	UNMK 77 DP 586550	ob75	129°31'00"	A DP 10151	-0°06'20"	4.12 C		Class A
UNMK 77 DP 586550	PEG DP 475539	ob82	129°31'00"	A DP 10151	-0°06'20"	8.18 C		Class A
PEG DP 10151	UNMK 2 DP 568190	ob24	219°38'10"	A DP 475539	0°00'00"	21.71 A	DP 568190	Class A
PEG DP 10151	PEG DP 10151	ob13	28°31'40"	A DP 10151	-0°06'20"	0.62 A	DP 10151	Class A
PEG DP 10151	UNMK 100 DP 568190	ob83	39°38'10"	A DP 475539	0°00'00"	13.45 A	DP 475539	Class A
NAIL 1 DP 568190	IS DP 475539	ob67	219°46'00"	A DP 568190	0°00'00"	3.63 A	DP 568190	Class A
Pin 5 DP 475539	BM D175 DP 16397	ob0	237°21'15"	M		132.10 M		

Mark and Vector

Survey Number DP 586550

Meridional Circuit Mount Nicholas 2000

From	To	Code	Bearing	Adpt Surv	Bearing Correction	Distance	Adpt Surv	Class
BM D175 DP 16397	IT I SO 353961	ob84	46°58'50" M			292.75 M		

Mark Name	Mark Condition	Description
BM D175 DP 16397		SS Pin in Concrete
IT 1 DP 475539		-0.3 Berm
IT 3 DP 475539		flush at kerb
IT 4 DP 475539		below walking track
IT I SO 353961		Fl. in path
NAIL 1 DP 568190		NAIL
NAIL 9 DP 568190		NAIL
Pin 5 DP 475539		Pin in concrete
UNMK 100 DP 568190		UNMK
UNMK 2 DP 568190		UNMK
UNMK 3 DP 568190		UNMK
UNMK 4 DP 568190		UNMK
UNMK 5 DP 568190		UNMK
UNMK 6 DP 568190		UNMK

*** End of Report ***

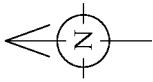

LOT 7
DP 10151

HL Lot 2

SH 6a (Frankton Road)
Legal Road

*See
cross-sections.

HL Lot 1
DP 568190

HL Lot 3

Sec 2
SO 410336

LOT 4
DP 10151

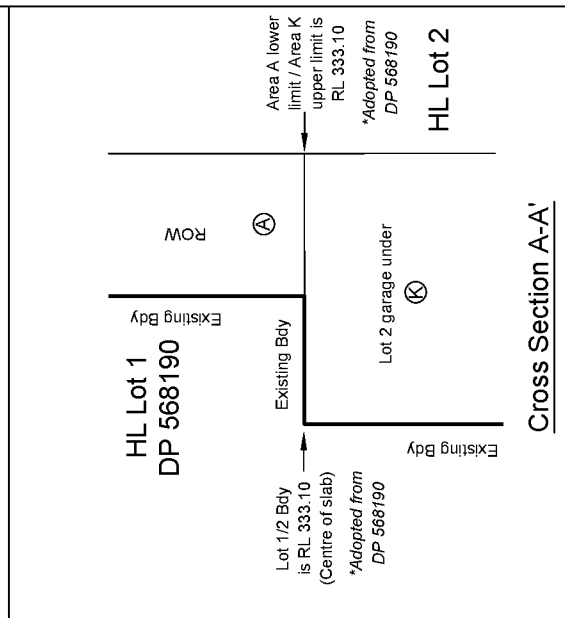
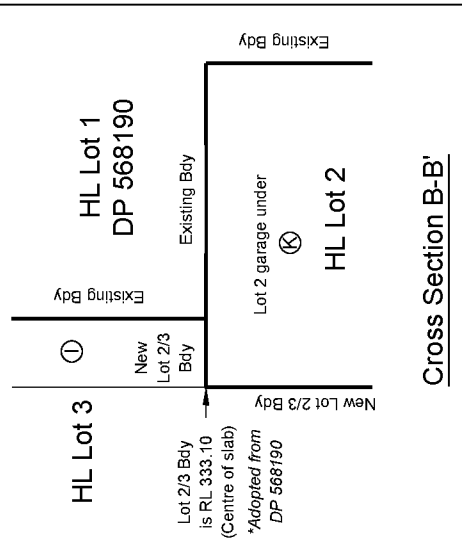

Plan Graphic	Sheet 1 of 2	Scale	N/A	Original Plan A3
Record of Survey Plan	Sheet 7 of 16	DATE:	Sept 2023	
Title Plan	Sheet 2 of 7	BY:	D Batchelor	

PLAN GRAPHIC BELOW RL 333.10

P.O. Box 2493
Waikeapu 9349
Fax 03 442 3489
Email admin@ascl.co.nz

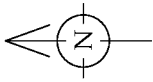

LOT 7
DP 10151

HL Lot 2

HL Lot 3

Frankton Track Walkway / Cycleway

Sec 2
SO 410336

HL Lot 1
DP 568190

SH 6a (Frankton Road)
Legal Road

LOT 4
DP 10151

*See cross-sections.

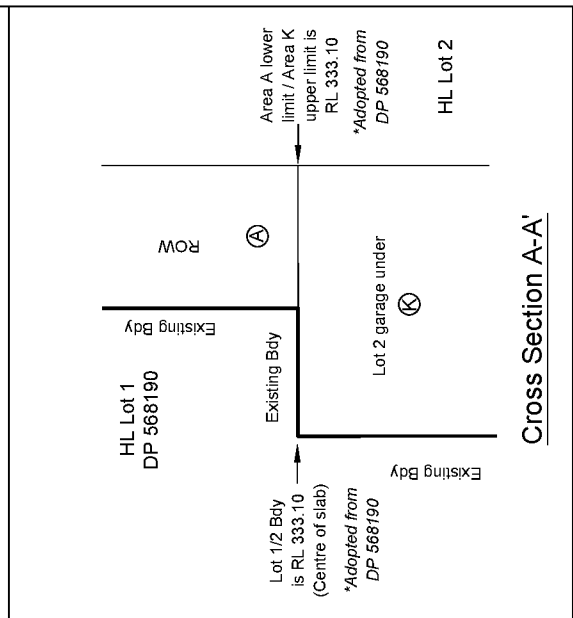
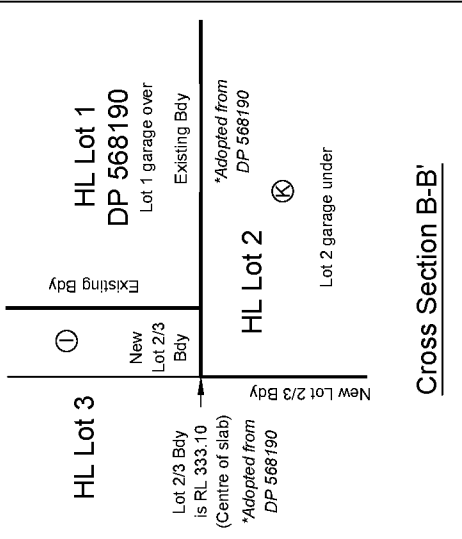

Plan Graphic	Sheet 2 of 2	Scale	N/A	Otago Land District
Record of Survey Plan	Sheet 8 of 16	Original Plan A3		
Title Plan	Sheet 3 of 7	DATE:	Sept 2023	
		BY:	D Batchelor	DP 586550

PLAN GRAPHIC ABOVE RL 333.10

P.O. Box 2493
Waikepu 9349
Phone 03 442 3489
Fax 03 442 3489
Email admin@ascl.co.nz



Schedule / Memorandum

Land Registration District

Otago

Survey Number

LT 586550

Territorial Authority (the Council)

Queenstown-Lakes District

Memorandum of Easements in Gross

Last Edited: 30 Sep 2023 17:11:26

<u>Purpose</u>	<u>Shown</u>	<u>Burdened Land</u> <u>(Servient Tenement)</u>	<u>Grantee</u>
Right to convey water	DA	HL Lot 2	Queenstown Lakes District Council
Right to convey telecommunications	D, DA	HL Lot 2	Chorus New Zealand Limited

Schedule of Easements in Gross

Last Edited: 30 Sep 2023 17:11:46

<u>Purpose</u>	<u>Shown</u>	<u>Burdened Land</u> <u>(Servient Tenement)</u>	<u>Grantee</u>
Right to convey telecommunications	L, E	HL Lot 3	Chorus New Zealand Limited

Memorandum of Easements

Last Edited: 30 Sep 2023 17:14:20

<u>Purpose</u>	<u>Shown</u>	<u>Burdened Land</u> <u>(Servient Tenement)</u>	<u>Benefited Land</u> <u>(Dominant Tenement)</u>
Right of Way	HL A, B, D, DA	HL Lot 2	HL Lot 3
Right to drain water	M	Lot 7 DP 10151	HL Lot 2
Right to convey water	D	HL Lot 2	HL Lot 3
Right to convey electricity	D, DA	HL Lot 2	HL Lot 3

Schedule of Existing Easements

Last Edited: 30 Sep 2023 17:16:30

<u>Purpose</u>	<u>Shown</u>	<u>Burdened Land</u> <u>(Servient Tenement)</u>	<u>Creating Document Reference</u>
Right to drain sewage	G	HL Lot 3	E 9753669.4
Right of way, right to convey water, electricity, telecommunications and computer media	D, DA	HL Lot 2	E 9753669.4
	E, L	HL Lot 3	E 9753669.4
Pedestrian right of way and a right to drain water	H	HL Lot 3	E 9753669.4
Right to drain sewage	G, H	HL Lot 3	E 9753669.4
Right to support	HL K	HL Lot 2	E 12633117.5
Right of Way	HL A, B	HL Lot 2	E 12633117.5
	J	HL Lot 3	E 12633117.5
	B, C, D, DA	HL Lot 2	EC 254663
	F, J, L	HL Lot 3	EC 254663

Schedule / Memorandum

Land Registration District

Otago

Survey Number

LT 586550

Territorial Authority (the Council)

Queenstown-Lakes District

Schedule of Easements

Last Edited: 30 Sep 2023 17:16:44

<u>Purpose</u>	<u>Shown</u>	<u>Burdened Land</u> (<u>Servient Tenement</u>)	<u>Benefited Land</u> (<u>Dominant Tenement</u>)
Right to support	HL K	HL Lot 2	HL Lot 3

Schedule / Memorandum

Land Registration District:
Otago

Survey Number
DP 586550

Territorial Authority
Queenstown Lakes District Council

Schedule of Existing Easements			
<i>Purpose</i>	<i>Shown</i>	<i>Burdened Land (Servient Tenement)</i>	<i>Creating Document Reference</i>
Right of way	HL I	HL Lot 3	E 12633117.5

Diag. B



Lot 9 DP 10151

Lot 8 DP 10151

Lot 7 DP 10151

Section 2 SO 410336

HL Lot 2 DP 475539

HL Lot 3 DP 10151

Lot 4 DP 10151

Lot 1 DP 302805

IT 1 SO 353961
(FL in path)
RL 339.04

209°16'20" 94.36

34.01 Bal.

IT 1 DP 475539
(+0.3 Berm)
RL 338.71

IT 4 DP 475539

IT 3 DP 475539
(flush at kerb)
RL 340.86

Pin 5 DP 475539
(Pin in concrete)
RL 348.36

To BM D175 DP 16397

To BM D175 DP 16397

Frankton Road

38°40'25" 164.55

46°38'50" 292.75

231°27'30" 21.59

29°31'35" 51.52

29°31'35" 51.52

23°21'15" 132.10

77°30'00" 23.59

194°46'00" 41.33

229°57'30" 31.84

77°30'00" 23.59

295°46'20" 62.66

77°30'00" 23.59

194°46'00" 41.33

77°30'00" 23.59

194°46'00" 41.33

75

3

77

3

77

3

75

IT 1 SO 353961
(FL in path)
RL 339.04

Land District: Otago

Digitally Generated Plan

Generated on: 13/10/2023 06:23:00 Page 12 of 10

HL Lots 2 & 3 being Subdivision of HL Lot 2 DP 568190 & Easement over Lot 7 DP 10151

Surveyor: Daniel James Batchelor
Firm: Aurum Survey Consultants Ltd (Quee
Date of Survey: 17/04/2023

Record of Survey
DP 586550

Deposited on: 5/09/2023

S 1/4

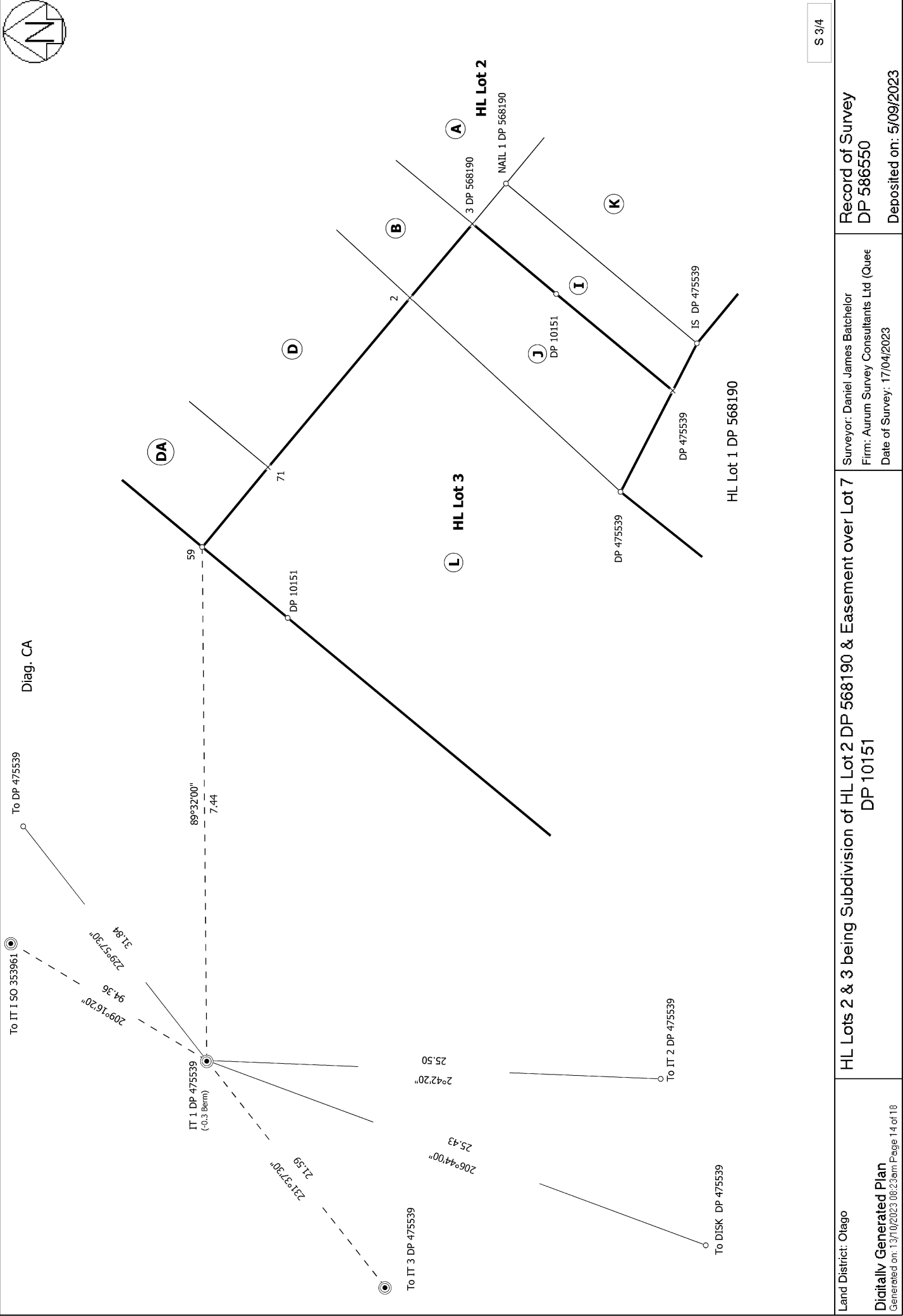

<p>Record of Survey DP 586550 Deposited on: 5/09/2023</p>	<p>Surveyor: Daniel James Batchelor Firm: Aurum Survey Consultants Ltd (Quee Date of Survey: 17/04/2023</p>	<p>HL Lots 2 & 3 being Subdivision of HL Lot 2 DP 568190 & Easement over Lot 7 DP 10151</p>	<p>Land District: Otago Digitally Generated Plan Generated on: 13/10/2023 06:23:01 Page 14 of 10</p>
---	---	---	---

Diag. A

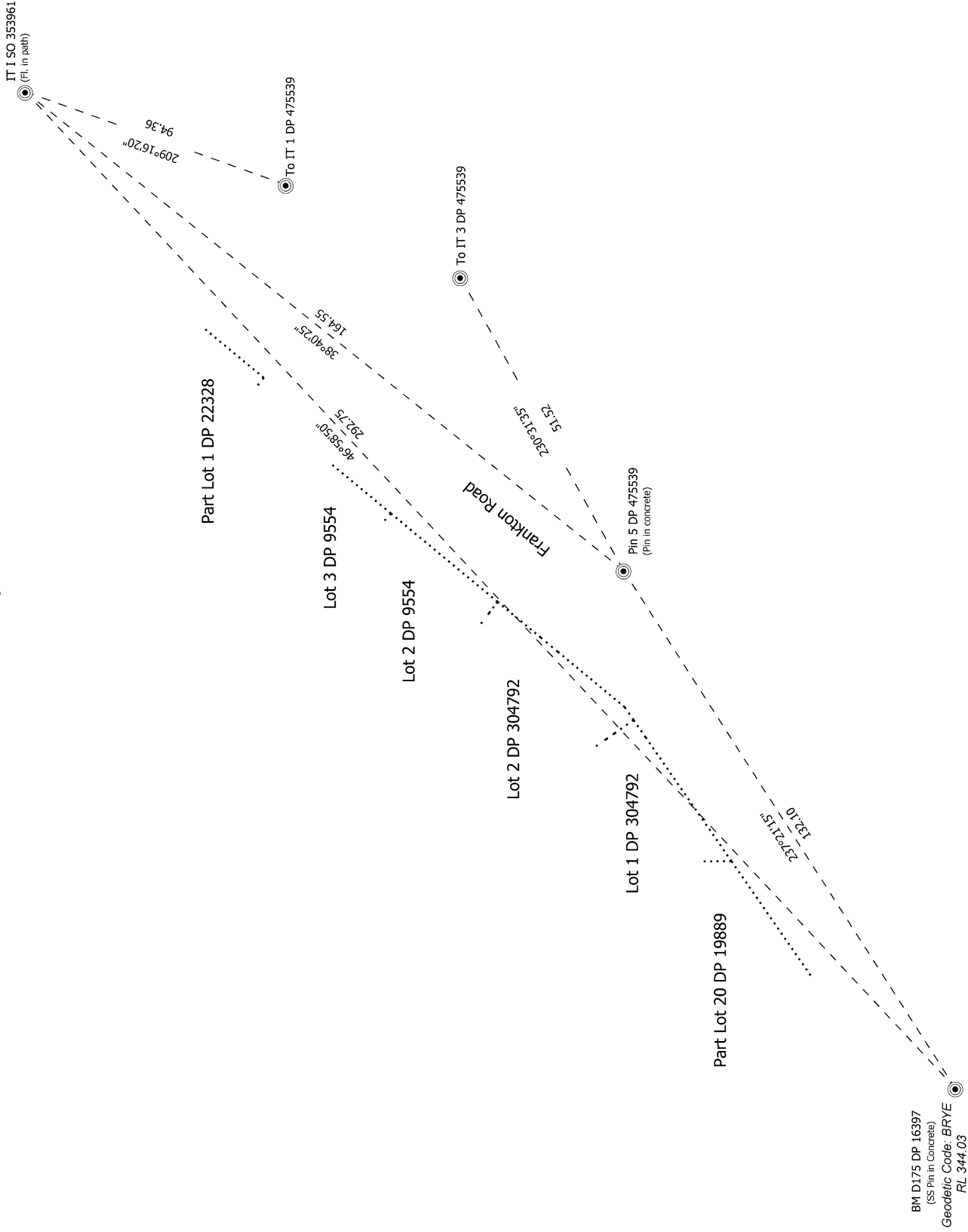

S 4/4

Land District: Otago

Digitally Generated Plan
Generated on: 13/10/2023 06:23:00 Page 15 of 18

HL Lots 2 & 3 being Subdivision of HL Lot 2 DP 568190 & Easement over Lot 7 DP 10151

Surveyor: Daniel James Batchelor
Firm: Aurum Survey Consultants Ltd (Quee
Date of Survey: 17/04/2023

Record of Survey
DP 586550

Deposited on: 5/09/2023

Diag. A

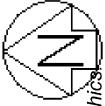

Note:

- HL Lot 2, HL Lot 3 and HL Areas A, I & K are subject to height restrictions - see plan graphics
- The boundary layout shown on sheets 1-3 depict the lower level primary (lot) boundary extent of HL Lot 2 and HL Lot 3 (below RL 333.10).
- For the full horizontal and vertical extents of secondary (easement) boundaries please refer to the plan graphic diagrams.

Lot 8 DP 10151

Lot 7 DP 10151
RT OTB2/154

Frankton Road

Diag. AC

Section 2 SO 410336

Diag. AC
See T1

HL Lot 3
0.0719Ha

HL Lot 2
0.0965Ha

Section 2 SO 410336

HL Lot 3
0.0719Ha

Lot 4 DP 10151

Lot 4 DP 10151

T 1/3

Land District: Otago

HL Lots 2 & 3 being Subdivision of HL Lot 2 DP 568190 & Easement over Lot 7 DP 10151

Surveyor: Daniel James Batchelor

Record of Survey
DP 586550

Digitally Generated Plan
Generated on: 13/10/2023 06:23:00 Page 16 of 18

Firm: Aurum Survey Consultants Ltd (Quee

Date of Survey: 17/04/2023

Deposited on: 5/09/2023



Note:
 - HL Lot 2, HL Lot 3 and HL Areas A, I & K are subject to height restrictions - see plan graphics
 - The boundary layout shown on sheets 1-3 depict the lower level primary (lot) boundary extent of HL Lot 2 and HL Lot 3 (below RL 333.10).
 - For the full horizontal and vertical extents of secondary (easement) boundaries please refer to the plan graphic diagrams.

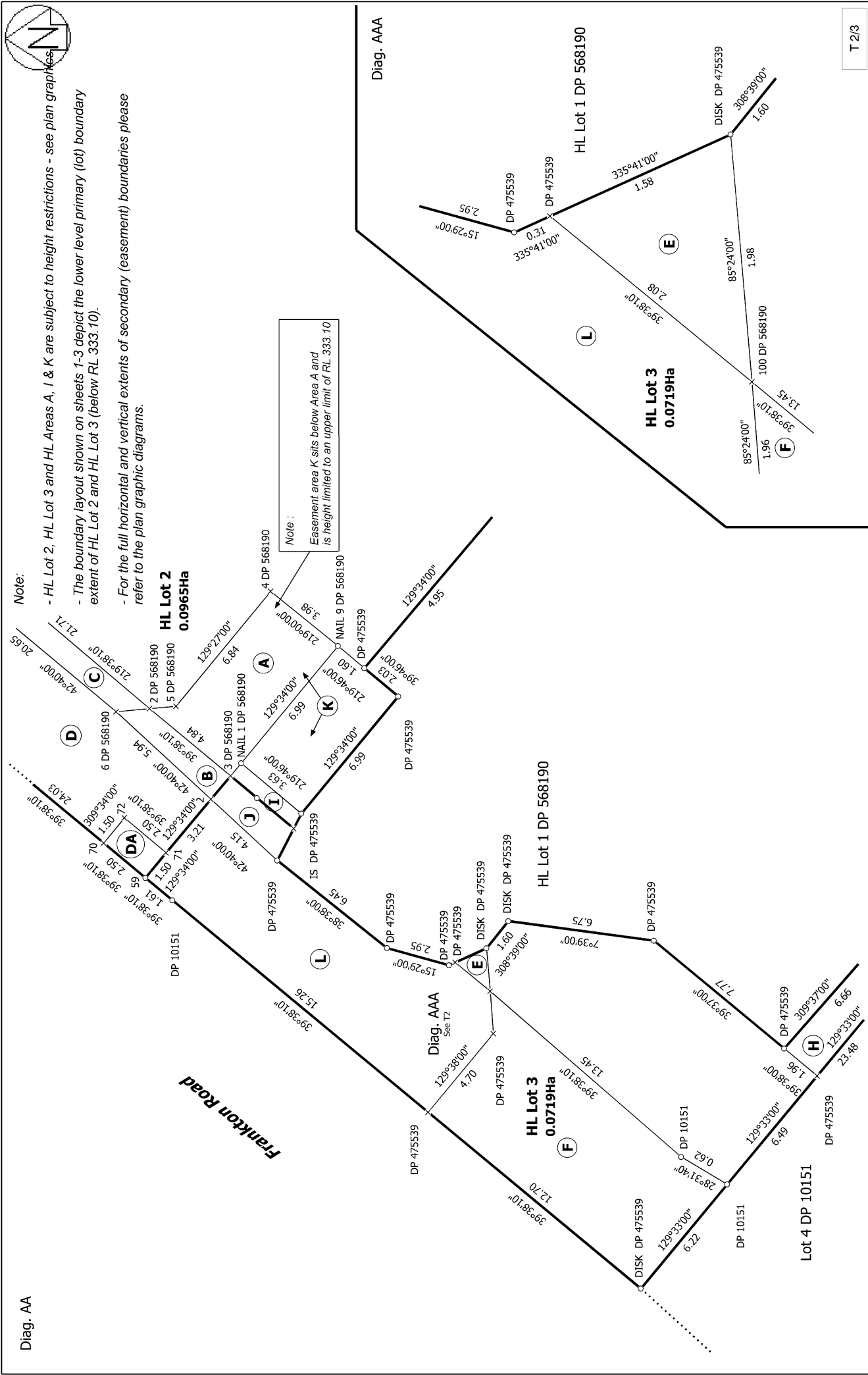

T 2/3

Land District: Otago	Record of Survey DP 586550
Digitally Generated Plan Generated on: 13/10/2023 06:23:01 Page 17 of 18	Surveyor: Daniel James Batchelor Firm: Aurum Survey Consultants Ltd (Quee Date of Survey: 17/04/2023 Deposited on: 5/09/2023
HL Lots 2 & 3 being Subdivision of HL Lot 2 DP 568190 & Easement over Lot 7 DP 10151	



Diag. AB

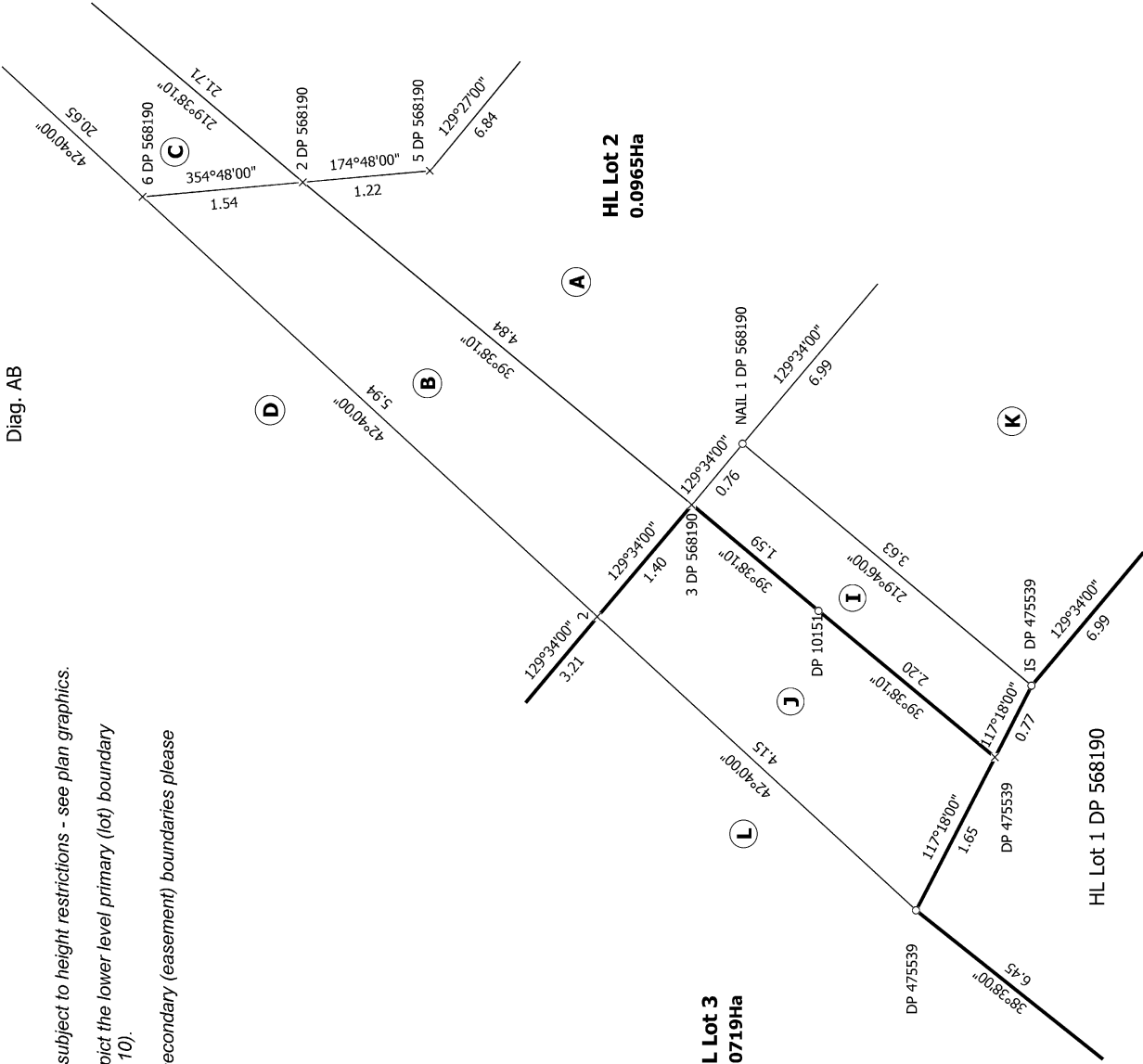

Note:

- HL Lot 2, HL Lot 3 and HL Areas A, I & K are subject to height restrictions - see plan graphics.
- The boundary layout shown on sheets 1-3 depict the lower level primary (lot) boundary extent of HL Lot 2 and HL Lot 3 (below RL 333.10).
- For the full horizontal and vertical extents of secondary (easement) boundaries please refer to the plan graphic diagrams.

T 3/3

<p>Land District: Otago</p> <p>Digitally Generated Plan</p> <p>Generated on: 13/10/2023 06:23am Page 18 of 18</p>	<p>HL Lots 2 & 3 being Subdivision of HL Lot 2 DP 568190 & Easement over Lot 7 DP 10151</p>	<p>Surveyor: Daniel James Batchelor Firm: Aurum Survey Consultants Ltd (Quee Date of Survey: 17/04/2023</p>	<p>Record of Survey DP 586550 Deposited on: 5/09/2023</p>
--	---	---	---