

Record of Survey - DP 579108

Survey Number DP 579108
Surveyor Reference 21916_Nags Head
Surveyor Boon Leong Kam
Survey Firm Survey & Planning Solutions (2010) Limited
Surveyor Declaration I Boon Leong Kam, being a licensed cadastral surveyor, certify that--
 (a) this dataset provided by me and its related survey are accurate, correct and in accordance with the Cadastral Survey Act 2002 and Cadastral Survey Rules 2021; and
 (b) the survey was undertaken by me or under my personal direction.
 Declared on 12 Sep 2023 04:00 PM

Survey Details

Dataset Description LOTS 1 - 7 BEING A SUBDIVISION OF LOT 1 DP 167657
Purpose LT Subdivision
Status Deposited **Type** Survey
Land District North Auckland **Survey Class** Class B
Meridional Circuit Mount Eden 2000 **Vertical Datum** None

Survey Dates

Surveyed Date 05/07/2022 **Certified Date** 12/09/2023
Submitted Date 12/09/2023 16:00:34 **Survey Approval Date** 18/10/2023
Deposit Date 26/10/2023

Referenced Surveys

| Survey Number | Land District | Bearing Correction |
|---------------|----------------|--------------------|
| DP 579108 | North Auckland | 0°00'00" |
| DP 210733 | North Auckland | 0°00'00" |
| DP 101636 | North Auckland | 0°00'00" |
| DP 342025 | North Auckland | 0°00'00" |
| DP 180325 | North Auckland | 0°00'00" |
| DP 102078 | North Auckland | 0°00'00" |
| DP 167657 | North Auckland | 0°00'00" |
| SO 44574 | North Auckland | 0°00'00" |
| DP 203088 | North Auckland | 0°00'00" |

Territorial Authorities

Far North District

Comprised In

RT NA101C/992

Created Parcels

| Parcels | Parcel Intent | Area | RT Reference |
|-------------------------------|-----------------|------|--------------|
| Area AA Deposited Plan 579108 | Covenant - Land | | |
| Area AB Deposited Plan 579108 | Covenant - Land | | |
| Area AC Deposited Plan 579108 | Covenant - Land | | |

Record of Survey - DP 579108

Created Parcels

| Parcels | Parcel Intent | Area | RT Reference |
|---|--|-------------------|--------------|
| Area AD Deposited Plan 579108 | Covenant - Land | | |
| Area DA Deposited Plan 579108 | Easement | | |
| Lot 1 Deposited Plan 579108 | Fee Simple Title | 1.7730 Ha | 1074178 |
| Lot 2 Deposited Plan 579108 | Fee Simple Title | 1.3100 Ha | 1074179 |
| Lot 3 Deposited Plan 579108 | Fee Simple Title | 1.5470 Ha | 1074180 |
| Lot 4 Deposited Plan 579108 | Fee Simple Title | 1.7600 Ha | 1074181 |
| Lot 5 Deposited Plan 579108 | Fee Simple Title | 2.7750 Ha | 1074181 |
| Area M Deposited Plan 579108 | Covenant - Land | | |
| Area I Deposited Plan 579108 | Easement | | |
| Area O Deposited Plan 579108 | Covenant - Land | | |
| Esplanade Strip Z Deposited Plan 579108 | Esplanade Strip | | |
| Esplanade Strip V Deposited Plan 579108 | Esplanade Strip | | |
| Esplanade Strip W Deposited Plan 579108 | Esplanade Strip | | |
| Esplanade Strip U Deposited Plan 579108 | Esplanade Strip | | |
| Esplanade Strip X Deposited Plan 579108 | Esplanade Strip | | |
| Esplanade Strip Y Deposited Plan 579108 | Esplanade Strip | | |
| Lot 6 Deposited Plan 579108 | Fee Simple Title | 1.1250 Ha | 1074181 |
| Lot 7 Deposited Plan 579108 | Common Marine and Coastal Area (Sec 237A(1)(b) RM Act) | 7.4100 Ha | |
| Esplanade Strip T Deposited Plan 579108 | Esplanade Strip | | |
| Area KB Deposited Plan 579108 | Easement | | |
| Area KC Deposited Plan 579108 | Easement | | |
| Area A Deposited Plan 579108 | Easement | | |
| Area B Deposited Plan 579108 | Easement | | |
| Area C Deposited Plan 579108 | Easement | | |
| Area F Deposited Plan 579108 | Easement | | |
| Area DB Deposited Plan 579108 | Easement | | |
| Area E Deposited Plan 579108 | Easement | | |
| Area J Deposited Plan 579108 | Easement | | |
| Area G Deposited Plan 579108 | Easement | | |
| Area KA Deposited Plan 579108 | Easement | | |
| Area H Deposited Plan 579108 | Easement | | |
| Area L Deposited Plan 579108 | Easement | | |
| Area P Deposited Plan 579108 | Covenant - Land | | |
| Total Area | | 17.7000 Ha | |

Mark and Vector

Survey Number DP 579108

Meridional Circuit Mount Eden 2000

| From | To | Code | Bearing | Adpt Surv | Bearing Correction | Distance | Adpt Surv | Class |
|------------------|------------------|------|--------------|-----------|--------------------|----------|-----------|-------|
| IS I DP 82639 | IB V DP 167657 | ob0 | 92°07'23" M | | | 904.49 M | | |
| IB V DP 167657 | IB I DP 579108 | ob5 | 229°17'00" M | | | 116.11 M | | |
| IB I DP 579108 | IS I DP 82639 | ob8 | 277°37'40" M | | | 823.16 M | | |
| IS I DP 82639 | IB II DP 579108 | ob1 | 105°51'30" M | | | 763.11 M | | |
| IB II DP 579108 | IS III DP 579108 | ob11 | 30°26'30" M | | | 62.85 M | | |
| IS III DP 579108 | IB I DP 579108 | ob19 | 47°56'50" M | | | 67.30 M | | |
| IS I DP 82639 | IB I DP 167657 | ob2 | 116°35'48" M | | | 809.38 M | | |
| IB I DP 167657 | IB II DP 579108 | ob26 | 3°50'35" M | | | 154.18 M | | |
| IS I DP 82639 | IS IV DP 579108 | ob3 | 124°18'08" M | | | 651.05 M | | |
| IS IV DP 579108 | IB I DP 167657 | ob32 | 88°36'00" M | | | 185.97 M | | |
| IS I DP 82639 | IB IX DP 102078 | ob4 | 127°14'50" M | | | 883.49 M | | |
| IB IX DP 102078 | IB I DP 167657 | ob37 | 6°45'45" M | | | 173.59 M | | |
| IB I DP 167657 | IS V DP 579108 | ob27 | 332°21'15" M | | | 153.48 M | | |
| IS V DP 579108 | IB II DP 579108 | ob39 | 77°38'15" M | | | 83.49 M | | |
| IS IV DP 579108 | IS V DP 579108 | ob33 | 39°13'35" M | | | 181.37 M | | |
| IS V DP 579108 | IS VII DP 579108 | ob40 | 95°50'30" M | | | 64.13 M | | |
| IS VII DP 579108 | IB II DP 579108 | ob43 | 36°04'00" M | | | 30.18 M | | |
| IS VII DP 579108 | IS III DP 579108 | ob44 | 32°16'00" M | | | 92.93 M | | |
| IS III DP 579108 | IS VI DP 579108 | ob20 | 315°26'00" M | | | 305.51 M | | |
| IS VI DP 579108 | IS IV DP 579108 | ob47 | 181°49'25" M | | | 430.43 M | | |
| IB I DP 167657 | IB II DP 109734 | ob28 | 101°33'30" A | DP 167657 | 0°00'00" | 109.67 A | DP 167357 | |
| IB II DP 109734 | IB II DP 203088 | ob49 | 358°05'00" A | DP 203088 | 0°00'00" | 171.10 A | DP 203088 | |
| IB II DP 203088 | IB II DP 579108 | ob50 | 273°00'30" M | | | 91.50 M | | |
| IB II DP 203088 | IB I DP 102078 | ob51 | 6°07'30" A | DP 203088 | 0°00'00" | 43.99 A | DP 203088 | |
| IB I DP 102078 | IS III DP 579108 | ob52 | 283°22'30" M | | | 66.01 M | | |
| IB I DP 102078 | IB I DP 579108 | ob53 | 346°43'30" A | DP 167657 | 0°00'00" | 62.00 A | DP 167357 | |
| IB IX DP 102078 | IS V SO 39745 | ob38 | 104°07'00" A | DP 102078 | 0°00'00" | 124.34 A | DP 102078 | |
| IS V SO 39745 | IS III DP 167657 | ob54 | 4°28'10" A | DP 167657 | 0°00'00" | 61.95 A | DP 167657 | |
| IS III DP 167657 | IS I DP 109734 | ob55 | 4°28'10" A | DP 167657 | 0°00'00" | 22.82 A | DP 167657 | |
| IS I DP 109734 | IB II DP 109734 | ob56 | 0°24'00" A | DP 167657 | 0°00'00" | 96.21 A | DP 167657 | |
| IB I DP 167657 | IS II DP 167657 | ob29 | 257°48'30" A | DP 167657 | 0°00'00" | 88.71 A | DP 167657 | |
| IS II DP 167657 | IT XIV SO 44574 | ob57 | 254°06'00" A | DP 167657 | 0°00'00" | 68.77 A | DP 167657 | |
| IT XIV SO 44574 | IS IV DP 579108 | ob58 | 314°59'20" M | | | 46.75 M | | |
| IT XIV SO 44574 | IS XIII SO 44574 | ob59 | 290°02'30" A | SO 44574 | 0°00'00" | 44.48 A | SO 44574 | |
| IS XIII SO 44574 | PEG XII SO 44574 | ob63 | 349°39'00" A | SO 44574 | 0°00'00" | 78.35 A | SO 44574 | |
| PEG XII SO 44574 | PEG XI SO 44574 | ob64 | 339°38'00" A | SO 44574 | 0°00'00" | 84.67 A | SO 44574 | |
| PEG XI SO 44574 | PEG X SO 44574 | ob65 | 13°01'00" A | SO 44574 | 0°00'00" | 87.36 A | SO 44574 | |

Mark and Vector

Survey Number DP 579108

Meridional Circuit Mount Eden 2000

| From | To | Code | Bearing | Adpt Surv | Bearing Correction | Distance | Adpt Surv | Class |
|-------------------|-------------------|------|------------|-------------|--------------------|----------|-------------|---------|
| PEG X SO 44574 | PEG IX SO 44574 | ob66 | 347°01'00" | A SO 44574 | 0°00'00" | 50.03 | A SO 44574 | |
| PEG IX SO 44574 | IS VII SO 26287 | ob67 | 315°25'00" | A SO 44574 | 0°00'00" | 51.68 | A SO 44574 | |
| IS VII SO 26287 | IS VIII SO 44574 | ob69 | 7°17'00" | A SO 44574 | 0°00'00" | 36.11 | A SO 44574 | |
| IS VIII SO 44574 | IS VII SO 44574 | ob71 | 26°12'00" | A SO 44574 | 0°00'00" | 81.15 | A SO 44574 | |
| IS VII SO 44574 | IS VI DP 579108 | ob72 | 77°01'30" | M | | 54.69 | M | |
| IS VII SO 44574 | PEG VI SO 44574 | ob73 | 7°09'00" | A SO 44574 | 0°00'00" | 66.67 | A SO 44574 | |
| PEG VI SO 44574 | IT V SO 44574 | ob75 | 57°57'00" | A SO 44574 | 0°00'00" | 61.06 | A SO 44574 | |
| IT V SO 44574 | PEG IV SO 44574 | ob77 | 82°34'30" | A SO 44574 | 0°00'00" | 302.03 | A SO 44574 | |
| PEG IV SO 44574 | PEG III SO 44574 | ob79 | 182°41'20" | A SO 44574 | 0°00'00" | 79.70 | A SO 44574 | |
| PEG III SO 44574 | PEG II SO 44574 | ob80 | 164°42'00" | A SO 44574 | 0°00'00" | 103.36 | A SO 44574 | |
| PEG II SO 44574 | PEG VIII SO 44574 | ob81 | 141°07'00" | A SO 44574 | 0°00'00" | 71.82 | A SO 44574 | |
| PEG VIII SO 44574 | IS IX SO 26287 | ob82 | 242°34'00" | A SO 44574 | 0°00'00" | 51.06 | A SO 44574 | |
| IS IX SO 26287 | IB V DP 167657 | ob83 | 31°55'00" | A DP 167657 | 0°00'00" | 43.13 | A DP 167657 | |
| IT XIV SO 44574 | PEG (1) DP 167657 | ob60 | 240°21'00" | A DP 167657 | 0°00'00" | 7.83 | A DP 167657 | |
| PEG (1) DP 167657 | PEG (2) DP 167657 | ob84 | 60°21'00" | A DP 167657 | 0°00'00" | 80.15 | A DP 167657 | Class B |
| PEG (2) DP 167657 | PEG (3) DP 167657 | ob85 | 84°07'00" | A DP 167657 | 0°00'00" | 76.95 | A DP 167657 | Class B |
| PEG (3) DP 167657 | IB I DP 167657 | ob86 | 114°19'00" | A DP 167657 | 0°00'00" | 14.77 | A DP 167657 | |
| IB I DP 167657 | PEG (4) DP 167657 | ob30 | 346°20'00" | A DP 167657 | 0°00'00" | 22.42 | A DP 167657 | |
| PEG (4) DP 167657 | PEG (3) DP 167657 | ob87 | 207°28'00" | A DP 167657 | 0°00'00" | 17.70 | A DP 180325 | Class B |
| PEG (4) DP 167657 | UNMK 18 DP 579108 | ob88 | 109°48'00" | A DP 167657 | 0°00'00" | 59.53 | C | Class B |
| UNMK 18 DP 579108 | PEG (5) DP 167657 | ob89 | 109°48'00" | A DP 167657 | 0°00'00" | 10.00 | C | Class B |
| PEG (5) DP 167657 | PEG (1) DP 180325 | ob91 | 105°50'00" | A DP 167657 | 0°00'00" | 21.04 | A DP 180325 | Class B |
| PEG (1) DP 180325 | IB II DP 109734 | ob92 | 118°07'00" | A DP 180325 | 0°00'00" | 30.70 | A DP 180325 | |
| PEG (1) DP 180325 | PEG (6) DP 167657 | ob93 | 105°50'00" | A DP 167357 | 0°00'00" | 10.39 | A DP 180325 | Class B |
| PEG (6) DP 167657 | PEG (7) DP 167657 | ob95 | 66°42'00" | A DP 167657 | 0°00'00" | 10.89 | A DP 167657 | Class B |

Mark and Vector

Survey Number DP 579108

Meridional Circuit Mount Eden 2000

| From | To | Code | Bearing | Adpt Surv | Bearing Correction | Distance | Adpt Surv | Class |
|--------------------|----------------------|-------|------------|-------------|--------------------|----------|-----------|----------|
| PEG (7) DP 167657 | IB II DP 109734 | ob97 | 156°04'00" | A DP 167657 | 0°00'00" | 17.45 A | DP 167657 | |
| PEG (7) DP 167657 | PEG 1 DP 579108 | ob98 | 0°04'00" | A DP 102078 | 0°00'00" | 80.00 C | | Class B |
| PEG 1 DP 579108 | UNMK 180 DP 579108 | ob100 | 0°04'00" | A DP 102078 | 0°00'00" | 78.70 C | | Class B |
| UNMK 180 DP 579108 | PEG (1) DP 203088 | ob102 | 0°04'00" | A DP 102078 | 0°00'00" | 9.69 C | | Class B |
| PEG (1) DP 203088 | IB II DP 203088 | ob104 | 175°07'00" | A DP 203088 | 0°00'00" | 13.40 A | DP 203088 | |
| PEG (1) DP 203088 | PEG (8) DP 167657 | ob105 | 0°04'00" | A DP 102078 | 0°00'00" | 28.39 A | DP 203088 | Class B |
| PEG (8) DP 167657 | IB I DP 102078 | ob106 | 71°01'00" | A DP 167657 | 0°00'00" | 6.13 A | DP 167657 | |
| PEG (8) DP 167657 | PEG (9) DP 167657 | ob107 | 55°41'00" | A DP 167657 | 0°00'00" | 51.63 A | DP 167657 | Class B |
| PEG (9) DP 167657 | PEG (10) DP 167657 | ob108 | 323°51'00" | A DP 167657 | 0°00'00" | 31.13 A | DP 167657 | Class B |
| PEG (10) DP 167657 | IB I DP 579108 | ob109 | 283°54'00" | A DP 167657 | 0°00'00" | 33.71 A | DP 167657 | |
| PEG (10) DP 167657 | UNMK 19 DP 579108 | ob110 | 34°10'00" | A DP 167657 | 0°00'00" | 42.66 C | | Class BD |
| UNMK 19 DP 579108 | PEG (11) DP 167657 | ob111 | 34°10'00" | A DP 167657 | 0°00'00" | 16.17 C | | Class BD |
| PEG (11) DP 167657 | PEG (12) DP 167657 | ob112 | 62°18'00" | A DP 167657 | 0°00'00" | 28.60 A | DP 167657 | Class B |
| PEG (12) DP 167657 | IB V DP 167657 | ob113 | 351°59'00" | A DP 167657 | 0°00'00" | 22.08 A | DP 167657 | |
| IB V DP 167657 | IS VI DP 167657 | ob6 | 125°47'00" | A DP 167657 | 0°00'00" | 54.33 A | DP 167657 | |
| IS VI DP 167657 | IB VII DP 167657 | ob115 | 175°48'30" | A DP 167657 | 0°00'00" | 112.58 A | DP 167657 | |
| IB VII DP 167657 | IT I SO 44574 | ob116 | 16°33'00" | A DP 167657 | 0°00'00" | 110.48 A | DP 167657 | |
| IT I SO 44574 | IS IV DP 101636 | ob117 | 50°40'30" | A DP 101636 | 0°00'00" | 28.04 A | DP 101636 | |
| IS IV DP 101636 | IB V DP 101636 | ob118 | 37°20'00" | A DP 101636 | 0°00'00" | 144.29 A | DP 101636 | |
| IB V DP 101636 | TRIG L | ob120 | 50°34'30" | A DP 101636 | 0°00'00" | 130.57 A | DP 101636 | |
| TRIG L | L NO 2 (Kerikeri SD) | ob121 | 324°20'00" | A DP 342025 | 0°00'00" | 10.02 A | DP 342025 | |
| IS IV DP 101636 | PEG (13) DP 167657 | ob119 | 165°49'00" | A DP 167657 | 0°00'00" | 90.92 A | DP 167657 | |
| PEG (13) DP 167657 | PEG (14) DP 167657 | ob122 | 226°24'00" | A DP 101636 | 0°00'00" | 33.81 A | DP 101636 | Class B |
| PEG (14) DP 167657 | PEG (15) DP 167657 | ob124 | 282°06'00" | A DP 167657 | 0°00'00" | 18.64 A | DP 167657 | Class B |
| PEG (15) DP 167657 | PEG (16) DP 167657 | ob125 | 282°06'00" | A DP 167657 | 0°00'00" | 6.41 A | DP 167657 | Class B |

Mark and Vector

Survey Number DP 579108

Meridional Circuit Mount Eden 2000

| From | To | Code | Bearing | Adpt Surv | Bearing Correction | Distance | Adpt Surv | Class |
|--------------------|--------------------|-------|------------|-------------|--------------------|----------|-----------|---------|
| PEG (16) DP 167657 | PEG (17) DP 167657 | ob127 | 282°06'00" | A DP 167657 | 0°00'00" | 17.07 A | DP 167657 | Class B |
| PEG (17) DP 167657 | PEG (18) DP 167657 | ob129 | 254°41'00" | A DP 167657 | 0°00'00" | 20.82 A | DP 167657 | Class B |
| PEG (18) DP 167657 | PEG (19) DP 167657 | ob130 | 350°48'00" | A DP 167657 | 0°00'00" | 67.27 A | DP 167657 | Class B |
| PEG (19) DP 167657 | PEG (20) DP 167657 | ob131 | 9°45'00" | A DP 167657 | 0°00'00" | 19.27 A | DP 167657 | Class B |
| PEG (20) DP 167657 | PEG (12) DP 167657 | ob132 | 304°04'00" | A DP 167657 | 0°00'00" | 37.92 A | DP 167657 | Class B |
| PEG (13) DP 167657 | PEG (21) DP 167657 | ob123 | 331°14'00" | A DP 167657 | 0°00'00" | 16.61 A | DP 167657 | Class B |
| PEG (21) DP 167657 | PEG (22) DP 167657 | ob133 | 234°48'00" | A DP 167657 | 0°00'00" | 26.99 A | DP 167657 | Class B |
| PEG (22) DP 167657 | PEG (23) DP 167657 | ob134 | 262°27'00" | A DP 167657 | 0°00'00" | 15.25 A | DP 167657 | Class B |
| PEG (23) DP 167657 | PEG (24) DP 167657 | ob135 | 262°27'00" | A DP 167657 | 0°00'00" | 6.00 A | DP 167657 | Class B |
| PEG (24) DP 167657 | PEG (25) DP 167657 | ob136 | 262°27'00" | A DP 167657 | 0°00'00" | 10.30 A | DP 167657 | Class B |
| PEG (25) DP 167657 | PEG (26) DP 167657 | ob137 | 15°32'00" | A DP 167657 | 0°00'00" | 64.51 A | DP 167657 | Class B |
| PEG (26) DP 167657 | IT I SO 44574 | ob138 | 0°22'00" | A DP 167657 | 0°00'00" | 13.37 A | DP 167357 | |
| PEG (16) DP 167657 | PEG (24) DP 167657 | ob128 | 351°27'30" | A DP 167657 | 0°00'00" | 14.42 A | DP 167657 | Class B |
| PEG (15) DP 167657 | PEG (23) DP 167657 | ob126 | 351°27'30" | A DP 167657 | 0°00'00" | 16.58 A | DP 167357 | Class B |
| PEG (26) DP 167657 | UNMK (1) SO 44574 | ob139 | 253°30'00" | A SO 44574 | 0°00'00" | 10.23 A | SO 44574 | Class B |
| UNMK (1) SO 44574 | IT I SO 44574 | ob140 | 31°18'00" | C | | 19.05 C | | |
| IT XIV SO 44574 | IS XV SO 44574 | ob61 | 0°59'00" | A SO 44574 | 0°00'00" | 22.15 A | SO 44574 | |
| IS XV SO 44574 | PEG (1) DP 102078 | ob141 | 253°06'00" | A DP 102078 | 0°00'00" | 19.33 A | DP 102078 | |
| PEG (1) DP 102078 | PEG (1) SO 44574 | ob142 | 135°00'00" | A DP 102078 | 0°00'00" | 11.06 A | DP 102078 | Class B |
| PEG (1) SO 44574 | PEG (1) DP 167657 | ob144 | 164°30'00" | A DP 102078 | 0°00'00" | 13.05 A | DP 167657 | Class B |
| IB II DP 579108 | PEG (1) DP 203088 | ob12 | 84°36'00" | M | | 90.64 M | | |
| IS III DP 579108 | PEG (8) DP 167657 | ob21 | 106°28'30" | M | | 60.90 M | | |
| PEG (6) DP 167657 | PEG (29) DP 180325 | ob96 | 0°04'00" | A DP 180325 | 0°00'00" | 17.14 A | DP 180325 | Class B |
| PEG (29) DP 180325 | UNMK 20 DP 579108 | ob145 | 0°04'00" | A DP 167657 | 0°00'00" | 60.45 C | | Class B |

Mark and Vector

Survey Number DP 579108

Meridional Circuit Mount Eden 2000

| From | To | Code | Bearing | Adpt Surv | Bearing Correction | Distance | Adpt Surv | Class |
|-----------------------|-----------------------|-------|------------|-------------|--------------------|----------|-----------|----------|
| UNMK 20 DP 579108 | UNMK 21 DP 579108 | ob147 | 0°04'00" | A DP 167657 | 0°00'00" | 6.41 C | | Class B |
| UNMK 21 DP 579108 | UNMK 22 DP 579108 | ob149 | 0°04'00" | A DP 167657 | 0°00'00" | 9.34 C | | Class B |
| UNMK 22 DP 579108 | PEG 2 DP 579108 | ob152 | 0°04'00" | A DP 167657 | 0°00'00" | 69.63 C | | Class B |
| PEG 2 DP 579108 | PEG (27) DP 167657 | ob155 | 0°04'00" | A DP 167657 | 0°00'00" | 31.29 C | | Class B |
| PEG (27) DP 167657 | UNMK 23 DP 579108 | ob156 | 55°41'00" | A DP 167657 | 0°00'00" | 10.50 C | | Class B |
| UNMK 23 DP 579108 | PEG (8) DP 167657 | ob158 | 55°41'00" | A DP 167657 | 0°00'00" | 1.62 C | | Class B |
| PEG (1) DP 180325 | PEG (28) DP 180325 | ob94 | 0°04'00" | A DP 180325 | 0°00'00" | 3.14 A | DP 180325 | Class B |
| PEG (28) DP 180325 | PEG (29) DP 180325 | ob160 | 41°53'00" | A DP 180325 | 0°00'00" | 15.00 A | DP 180325 | Class B |
| PEG (29) DP 180325 | PEG (7) DP 167657 | ob146 | 142°07'00" | C | | 16.26 C | | Class B |
| PEG 1 DP 579108 | UNMK 21 DP 579108 | ob101 | 268°14'00" | C | | 10.00 C | | Class B |
| UNMK 21 DP 579108 | UNMK 24 DP 579108 | ob150 | 268°14'00" | C | | 4.42 C | | Class B |
| UNMK 24 DP 579108 | UNMK 173 DP 579108 | ob161 | 268°14'00" | C | | 29.91 C | | Class B |
| PEG 3 DP 579108 | IB II DP 579108 | ob163 | 332°59'20" | M | | 91.32 M | | |
| PEG 3 DP 579108 | UNMK 25 DP 579108 | ob164 | 266°47'30" | C | | 26.46 C | | Class B |
| UNMK 25 DP 579108 | UNMK 26 DP 579108 | ob165 | 266°47'30" | C | | 22.62 C | | Class B |
| UNMK 26 DP 579108 | UNMK 161 DP 579108 | ob166 | 266°47'30" | C | | 10.42 C | | Class BD |
| PEG 9 DP 579108 | IS V DP 579108 | ob167 | 9°46'00" | M | | 72.11 M | | |
| UNMK 180 DP 579108 | PEG 2 DP 579108 | ob103 | 269°44'30" | C | | 10.00 C | | Class B |
| IB II DP 579108 | PEG 4 DP 579108 | ob13 | 130°26'00" | M | | 2.38 M | | |
| PEG 4 DP 579108 | UNMK 27 DP 579108 | ob170 | 89°44'30" | C | | 7.53 C | | Class B |
| UNMK 27 DP 579108 | UNMK 28 DP 579108 | ob171 | 89°44'30" | C | | 52.13 C | | Class B |
| UNMK 28 DP 579108 | UNMK 29 DP 579108 | ob172 | 89°44'30" | C | | 3.86 C | | Class B |
| UNMK 29 DP 579108 | PEG 2 DP 579108 | ob174 | 89°44'30" | C | | 14.88 C | | Class B |
| IB II DP 579108 | PEG 5 DP 579108 | ob14 | 181°29'00" | M | | 30.76 M | | |

Mark and Vector

Survey Number DP 579108

Meridional Circuit Mount Eden 2000

| From | To | Code | Bearing | Adpt Surv | Bearing Correction | Distance | Adpt Surv | Class |
|-------------------|-------------------|-------|------------|-----------|--------------------|----------|-----------|----------|
| PEG 5 DP 579108 | IS VII DP 579108 | ob176 | 290°31'00" | M | | 18.11 M | | |
| IS VII DP 579108 | PEG 10 DP 579108 | ob45 | 203°05'00" | M | | 16.30 M | | |
| PEG 10 DP 579108 | UNMK 94 DP 579108 | ob179 | 69°42'00" | C | | 10.00 C | | Class B |
| IS V DP 579108 | PEG 7 DP 579108 | ob41 | 248°09'30" | M | | 30.14 M | | |
| PEG 7 DP 579108 | UNMK 30 DP 579108 | ob181 | 96°53'00" | C | | 13.80 C | | Class BD |
| UNMK 30 DP 579108 | PEG 10 DP 579108 | ob182 | 96°53'00" | C | | 72.18 C | | Class BD |
| IS V DP 579108 | PEG 8 DP 579108 | ob42 | 261°52'20" | M | | 82.39 M | | |
| PEG 8 DP 579108 | UNMK 31 DP 579108 | ob183 | 89°32'00" | C | | 39.65 C | | Class BD |
| UNMK 31 DP 579108 | PEG 7 DP 579108 | ob184 | 89°32'00" | C | | 13.94 C | | Class BD |
| PEG 5 DP 579108 | PEG 14 DP 579108 | ob177 | 1°40'00" | C | | 15.84 C | | Class B |
| IB II DP 579108 | PEG 6 DP 579108 | ob15 | 355°36'00" | M | | 43.52 M | | |
| PEG 6 DP 579108 | IS III DP 579108 | ob187 | 72°57'00" | M | | 36.80 M | | |
| PEG 6 DP 579108 | PEG 4 DP 579108 | ob188 | 173°27'30" | C | | 45.23 C | | Class B |
| IS III DP 579108 | PEG 13 DP 579108 | ob22 | 291°43'00" | M | | 41.08 M | | |
| PEG 13 DP 579108 | UNMK 32 DP 579108 | ob189 | 173°27'30" | C | | 4.95 C | | Class BD |
| UNMK 32 DP 579108 | PEG 6 DP 579108 | ob190 | 173°27'30" | C | | 21.21 C | | Class BD |
| IS III DP 579108 | PEG 12 DP 579108 | ob23 | 285°50'00" | M | | 53.51 M | | |
| PEG 12 DP 579108 | PEG 13 DP 579108 | ob191 | 87°25'00" | C | | 13.33 C | | Class B |
| IS III DP 579108 | PEG 11 DP 579108 | ob24 | 299°50'00" | M | | 59.71 M | | |
| PEG 11 DP 579108 | PEG 12 DP 579108 | ob192 | 178°48'00" | C | | 15.11 C | | Class B |
| UNMK 18 DP 579108 | UNMK 25 DP 579108 | ob90 | 339°57'00" | C | | 73.85 C | | Class B |
| PEG (1) DP 102078 | UNMK 33 DP 579108 | ob143 | 313°37'00" | C | | 7.39 C | | Class B |
| UNMK 33 DP 579108 | UNMK 34 DP 579108 | ob193 | 51°42'00" | C | | 15.30 C | | Class B |
| UNMK 34 DP 579108 | UNMK 35 DP 579108 | ob194 | 62°41'00" | C | | 39.29 C | | Class B |

Mark and Vector

Survey Number DP 579108

Meridional Circuit Mount Eden 2000

| From | To | Code | Bearing | Adpt Surv | Bearing Correction | Distance | Adpt Surv | Class |
|-----------------------|-----------------------|-------|------------|-----------|--------------------|----------|-----------|---------|
| UNMK 35 DP 579108 | UNMK 36 DP 579108 | ob195 | 68°50'00" | C | | 19.85 C | | Class B |
| UNMK 36 DP 579108 | UNMK 37 DP 579108 | ob196 | 80°52'00" | C | | 25.10 C | | Class B |
| UNMK 37 DP 579108 | UNMK 38 DP 579108 | ob197 | 86°08'00" | C | | 35.09 C | | Class B |
| UNMK 38 DP 579108 | UNMK 39 DP 579108 | ob198 | 56°52'00" | C | | 14.17 C | | Class B |
| UNMK 39 DP 579108 | UNMK 26 DP 579108 | ob199 | 48°42'30" | C | | 55.95 C | | Class B |
| UNMK 24 DP 579108 | UNMK 40 DP 579108 | ob162 | 278°25'00" | C | | 29.95 C | | Class B |
| UNMK 40 DP 579108 | UNMK 172 DP 579108 | ob200 | 294°04'00" | C | | 12.40 C | | Class B |
| UNMK 41 DP 579108 | UNMK 42 DP 579108 | ob202 | 332°21'00" | C | | 15.87 C | | Class B |
| UNMK 42 DP 579108 | UNMK 43 DP 579108 | ob203 | 306°46'00" | C | | 25.39 C | | Class B |
| UNMK 43 DP 579108 | PEG 5 DP 579108 | ob204 | 348°26'00" | C | | 7.84 C | | Class B |
| UNMK 22 DP 579108 | UNMK 44 DP 579108 | ob153 | 278°22'00" | C | | 31.57 C | | Class B |
| UNMK 44 DP 579108 | UNMK 45 DP 579108 | ob205 | 294°04'00" | C | | 14.15 C | | Class B |
| UNMK 45 DP 579108 | UNMK 46 DP 579108 | ob206 | 332°21'00" | C | | 15.21 C | | Class B |
| UNMK 46 DP 579108 | UNMK 47 DP 579108 | ob207 | 306°46'00" | C | | 27.66 C | | Class B |
| UNMK 47 DP 579108 | PEG 5 DP 579108 | ob208 | 267°31'00" | C | | 7.57 C | | Class B |
| UNMK 20 DP 579108 | UNMK 24 DP 579108 | ob148 | 324°54'00" | C | | 7.67 C | | Class B |
| PEG 10 DP 579108 | UNMK 48 DP 579108 | ob180 | 42°08'00" | C | | 17.92 C | | Class B |
| UNMK 48 DP 579108 | UNMK 49 DP 579108 | ob210 | 16°53'00" | C | | 6.70 C | | Class B |
| UNMK 49 DP 579108 | UNMK 50 DP 579108 | ob211 | 48°32'00" | C | | 5.26 C | | Class B |
| UNMK 50 DP 579108 | PEG 16 DP 579108 | ob212 | 9°42'00" | C | | 2.32 C | | Class B |
| PEG (27) DP 167657 | UNMK 51 DP 579108 | ob157 | 345°07'00" | C | | 10.42 C | | Class B |
| UNMK 51 DP 579108 | UNMK 52 DP 579108 | ob213 | 345°07'00" | C | | 20.04 C | | Class B |
| UNMK 52 DP 579108 | UNMK 53 DP 579108 | ob214 | 359°07'00" | C | | 7.45 C | | Class B |
| UNMK 53 DP 579108 | UNMK 54 DP 579108 | ob215 | 69°32'00" | C | | 8.00 C | | Class B |

Mark and Vector

Survey Number DP 579108

Meridional Circuit Mount Eden 2000

| From | To | Code | Bearing | Adpt Surv | Bearing Correction | Distance | Adpt Surv | Class |
|-----------------------|-----------------------|-------|------------|-----------|--------------------|----------|-----------|----------|
| UNMK 54 DP 579108 | UNMK 55 DP 579108 | ob216 | 61°17'00" | C | | 11.43 C | | Class B |
| UNMK 55 DP 579108 | UNMK 56 DP 579108 | ob217 | 37°36'00" | C | | 81.64 C | | Class B |
| UNMK 56 DP 579108 | UNMK 57 DP 579108 | ob218 | 52°18'00" | C | | 8.63 C | | Class B |
| UNMK 57 DP 579108 | UNMK 58 DP 579108 | ob219 | 62°00'00" | C | | 27.58 C | | Class B |
| UNMK 58 DP 579108 | UNMK 59 DP 579108 | ob220 | 326°14'00" | C | | 10.58 C | | Class BD |
| UNMK 59 DP 579108 | IB V DP 167657 | ob221 | 31°17'00" | C | | 9.38 C | | |
| UNMK 23 DP 579108 | UNMK 174 DP 579108 | ob159 | 345°07'00" | C | | 8.72 C | | Class B |
| UNMK 60 DP 579108 | UNMK 61 DP 579108 | ob222 | 61°17'00" | C | | 21.53 C | | Class B |
| UNMK 61 DP 579108 | UNMK 62 DP 579108 | ob223 | 36°49'00" | C | | 20.35 C | | Class B |
| UNMK 62 DP 579108 | PEG (10) DP 167657 | ob224 | 48°39'00" | C | | 8.86 C | | Class B |
| IB II DP 579108 | PEG 14 DP 579108 | ob16 | 181°17'00" | M | | 14.92 M | | |
| IB II DP 579108 | PEG 1 DP 579108 | ob17 | 131°32'20" | M | | 120.43 M | | |
| IB II DP 579108 | PEG 2 DP 579108 | ob18 | 90°51'00" | M | | 80.22 M | | |
| IS III DP 579108 | UNMK 63 DP 579108 | ob25 | 300°20'00" | C | | 60.02 C | | |
| UNMK 63 DP 579108 | PEG 11 DP 579108 | ob225 | 178°48'00" | C | | 0.60 C | | Class BD |
| PEG (12) DP 167657 | UNMK 64 DP 579108 | ob114 | 36°23'00" | C | | 10.31 C | | Class B |
| UNMK 64 DP 579108 | PEG VIII SO 44574 | ob226 | 87°54'00" | C | | 13.32 C | | |
| IB V DP 167657 | UNMK 65 DP 579108 | ob7 | 172°32'00" | C | | 6.76 C | | |
| UNMK 65 DP 579108 | UNMK 59 DP 579108 | ob228 | 257°10'00" | C | | 5.89 C | | |
| IS IV DP 579108 | UNMK 66 DP 579108 | ob34 | 94°47'00" | C | | 1.78 C | | |
| UNMK 66 DP 579108 | UNMK 33 DP 579108 | ob230 | 145°11'00" | C | | 13.72 C | | Class BD |
| IS VII SO 44574 | UNMK 67 DP 579108 | ob74 | 65°56'00" | C | | 20.57 C | | |
| UNMK 253 DP 579108 | UNMK 68 DP 579108 | ob326 | 90°04'00" | C | | 45.39 C | | Class B |
| UNMK 68 DP 579108 | UNMK 69 DP 579108 | ob233 | 93°34'00" | C | | 23.96 C | | Class B |

Mark and Vector

Survey Number DP 579108

Meridional Circuit Mount Eden 2000

| From | To | Code | Bearing | Adpt Surv | Bearing Correction | Distance | Adpt Surv | Class |
|-------------------|--------------------|-------|------------|-----------|--------------------|----------|-----------|----------|
| UNMK 69 DP 579108 | UNMK 70 DP 579108 | ob234 | 60°04'00" | C | | 16.61 C | | Class B |
| UNMK 70 DP 579108 | UNMK 252 DP 579108 | ob235 | 33°21'00" | C | | 22.07 C | | Class B |
| UNMK 71 DP 579108 | PEG IX SO 44574 | ob236 | 244°50'00" | C | | 98.01 C | | |
| IS VII SO 26287 | UNMK 72 DP 579108 | ob70 | 90°27'00" | C | | 37.48 C | | |
| UNMK 72 DP 579108 | PEG IX SO 44574 | ob237 | 181°54'00" | C | | 36.53 C | | |
| PEG VI SO 44574 | UNMK 73 DP 579108 | ob76 | 79°18'00" | C | | 40.73 C | | |
| UNMK 73 DP 579108 | IT V SO 44574 | ob239 | 25°17'00" | C | | 27.47 C | | |
| UNMK 28 DP 579108 | UNMK 78 DP 579108 | ob173 | 26°39'00" | C | | 13.09 C | | Class B |
| UNMK 78 DP 579108 | UNMK 79 DP 579108 | ob241 | 22°35'00" | C | | 11.92 C | | Class B |
| UNMK 79 DP 579108 | UNMK 80 DP 579108 | ob242 | 14°53'00" | C | | 9.75 C | | Class B |
| UNMK 80 DP 579108 | UNMK 81 DP 579108 | ob243 | 0°59'00" | C | | 5.88 C | | Class B |
| UNMK 81 DP 579108 | UNMK 82 DP 579108 | ob244 | 348°11'00" | C | | 9.19 C | | Class B |
| UNMK 82 DP 579108 | UNMK 52 DP 579108 | ob245 | 359°07'00" | C | | 13.81 C | | Class B |
| UNMK 29 DP 579108 | UNMK 83 DP 579108 | ob175 | 24°25'00" | C | | 11.45 C | | Class B |
| UNMK 83 DP 579108 | UNMK 84 DP 579108 | ob246 | 22°35'00" | C | | 12.23 C | | Class B |
| UNMK 84 DP 579108 | UNMK 85 DP 579108 | ob247 | 14°53'00" | C | | 10.31 C | | Class B |
| UNMK 85 DP 579108 | UNMK 51 DP 579108 | ob248 | 0°59'00" | C | | 9.74 C | | Class B |
| UNMK 47 DP 579108 | UNMK 27 DP 579108 | ob209 | 5°06'00" | C | | 29.02 C | | Class B |
| PEG 9 DP 579108 | UNMK 90 DP 579108 | ob168 | 266°47'30" | C | | 1.70 C | | Class BD |
| UNMK 90 DP 579108 | PEG 7 DP 579108 | ob249 | 346°49'00" | C | | 61.57 C | | |
| IS IV DP 579108 | UNMK 91 DP 579108 | ob35 | 347°28'00" | C | | 18.16 C | | |
| UNMK 91 DP 579108 | PEG XII SO 44574 | ob250 | 335°36'30" | C | | 45.61 C | | |
| PEG IX SO 44574 | UNMK 92 DP 579108 | ob68 | 44°22'00" | C | | 24.36 C | | |
| UNMK 92 DP 579108 | UNMK 72 DP 579108 | ob252 | 320°22'00" | C | | 24.80 C | | |

Mark and Vector

Survey Number DP 579108

Meridional Circuit Mount Eden 2000

| From | To | Code | Bearing | Adpt Surv | Bearing Correction | Distance | Adpt Surv | Class |
|--------------------|--------------------|-------|------------|-----------|--------------------|----------|-----------|----------|
| IT V SO 44574 | UNMK 93 DP 579108 | ob78 | 93°18'30" | C | | 86.27 C | | |
| UNMK 93 DP 579108 | PEG IV SO 44574 | ob254 | 78°20'40" | C | | 217.85 C | | |
| UNMK 66 DP 579108 | UNMK 100 DP 579108 | ob231 | 335°31'00" | C | | 6.46 C | | Class BD |
| UNMK 100 DP 579108 | UNMK 91 DP 579108 | ob256 | 345°48'00" | C | | 12.38 C | | Class BD |
| UNMK 91 DP 579108 | UNMK 101 DP 579108 | ob251 | 349°51'00" | C | | 4.03 C | | Class BD |
| UNMK 101 DP 579108 | UNMK 102 DP 579108 | ob257 | 352°36'00" | C | | 40.05 C | | Class B |
| UNMK 102 DP 579108 | UNMK 103 DP 579108 | ob258 | 344°25'00" | C | | 26.58 C | | Class B |
| UNMK 103 DP 579108 | UNMK 104 DP 579108 | ob259 | 336°46'00" | C | | 20.98 C | | Class B |
| UNMK 104 DP 579108 | UNMK 105 DP 579108 | ob260 | 339°38'00" | C | | 21.57 C | | Class B |
| UNMK 105 DP 579108 | UNMK 106 DP 579108 | ob261 | 328°33'00" | C | | 16.86 C | | Class B |
| UNMK 106 DP 579108 | UNMK 107 DP 579108 | ob262 | 15°57'00" | C | | 21.41 C | | Class B |
| UNMK 107 DP 579108 | UNMK 108 DP 579108 | ob263 | 15°53'00" | C | | 41.24 C | | Class B |
| UNMK 108 DP 579108 | UNMK 109 DP 579108 | ob264 | 10°31'00" | C | | 19.99 C | | Class B |
| UNMK 109 DP 579108 | UNMK 110 DP 579108 | ob265 | 6°25'00" | C | | 10.13 C | | Class B |
| UNMK 110 DP 579108 | UNMK 111 DP 579108 | ob266 | 1°03'00" | C | | 25.00 C | | Class B |
| UNMK 111 DP 579108 | UNMK 112 DP 579108 | ob267 | 342°17'00" | C | | 23.81 C | | Class B |
| UNMK 112 DP 579108 | UNMK 113 DP 579108 | ob268 | 1°26'00" | C | | 7.73 C | | Class B |
| UNMK 113 DP 579108 | UNMK 92 DP 579108 | ob269 | 351°03'00" | C | | 3.68 C | | Class BD |
| UNMK 92 DP 579108 | UNMK 114 DP 579108 | ob253 | 341°57'00" | C | | 7.94 C | | Class BD |
| UNMK 114 DP 579108 | UNMK 115 DP 579108 | ob270 | 328°19'00" | C | | 6.15 C | | Class B |
| UNMK 115 DP 579108 | UNMK 116 DP 579108 | ob271 | 310°17'00" | C | | 5.51 C | | Class B |
| UNMK 116 DP 579108 | UNMK 72 DP 579108 | ob272 | 294°56'00" | C | | 6.54 C | | Class BD |
| UNMK 72 DP 579108 | UNMK 117 DP 579108 | ob238 | 288°25'00" | C | | 2.81 C | | Class BD |
| UNMK 117 DP 579108 | UNMK 118 DP 579108 | ob273 | 274°25'00" | C | | 8.65 C | | Class B |

Mark and Vector

Survey Number DP 579108

Meridional Circuit Mount Eden 2000

| From | To | Code | Bearing | Adpt Surv | Bearing Correction | Distance | Adpt Surv | Class |
|-----------------------|-----------------------|-------|------------|-----------|--------------------|----------|-----------|----------|
| UNMK 118 DP 579108 | UNMK 119 DP 579108 | ob274 | 293°01'00" | C | | 1.21 C | | Class B |
| UNMK 119 DP 579108 | UNMK 120 DP 579108 | ob275 | 333°26'00" | C | | 1.49 C | | Class B |
| UNMK 120 DP 579108 | UNMK 121 DP 579108 | ob276 | 355°18'00" | C | | 2.04 C | | Class B |
| UNMK 121 DP 579108 | UNMK 122 DP 579108 | ob277 | 11°42'00" | C | | 3.55 C | | Class B |
| UNMK 122 DP 579108 | UNMK 123 DP 579108 | ob278 | 16°03'00" | C | | 18.63 C | | Class B |
| UNMK 123 DP 579108 | UNMK 253 DP 579108 | ob279 | 26°29'00" | C | | 2.34 C | | Class B |
| UNMK 124 DP 579108 | UNMK 125 DP 579108 | ob280 | 17°40'00" | C | | 20.90 C | | Class B |
| UNMK 125 DP 579108 | UNMK 126 DP 579108 | ob281 | 23°20'00" | C | | 20.31 C | | Class B |
| UNMK 126 DP 579108 | UNMK 127 DP 579108 | ob282 | 16°44'00" | C | | 22.85 C | | Class B |
| UNMK 127 DP 579108 | UNMK 67 DP 579108 | ob283 | 357°45'00" | C | | 12.79 C | | Class B |
| UNMK 67 DP 579108 | UNMK 128 DP 579108 | ob232 | 358°45'00" | C | | 18.01 C | | Class B |
| UNMK 128 DP 579108 | UNMK 170 DP 579108 | ob284 | 4°17'00" | C | | 3.48 C | | Class BD |
| UNMK 129 DP 579108 | UNMK 130 DP 579108 | ob285 | 8°37'00" | C | | 14.01 C | | Class B |
| UNMK 130 DP 579108 | UNMK 131 DP 579108 | ob286 | 51°38'00" | C | | 13.01 C | | Class B |
| UNMK 131 DP 579108 | UNMK 73 DP 579108 | ob287 | 66°28'00" | C | | 17.73 C | | Class B |
| UNMK 73 DP 579108 | UNMK 132 DP 579108 | ob240 | 66°26'00" | C | | 19.89 C | | Class B |
| UNMK 132 DP 579108 | UNMK 133 DP 579108 | ob288 | 71°32'00" | C | | 18.40 C | | Class B |
| UNMK 133 DP 579108 | UNMK 134 DP 579108 | ob289 | 82°35'00" | C | | 17.17 C | | Class B |
| UNMK 134 DP 579108 | UNMK 135 DP 579108 | ob290 | 88°17'00" | C | | 20.22 C | | Class BD |
| UNMK 135 DP 579108 | UNMK 136 DP 579108 | ob291 | 82°35'00" | C | | 21.12 C | | Class BD |
| UNMK 136 DP 579108 | UNMK 93 DP 579108 | ob292 | 82°35'00" | C | | 4.04 C | | Class BD |
| UNMK 93 DP 579108 | UNMK 137 DP 579108 | ob255 | 82°35'00" | C | | 36.19 C | | Class BD |
| UNMK 137 DP 579108 | UNMK 138 DP 579108 | ob293 | 82°35'00" | C | | 21.12 C | | Class B |
| UNMK 138 DP 579108 | UNMK 139 DP 579108 | ob294 | 79°39'00" | C | | 20.19 C | | Class B |

Mark and Vector

Survey Number DP 579108

Meridional Circuit Mount Eden 2000

| From | To | Code | Bearing | Adpt Surv | Bearing Correction | Distance | Adpt Surv | Class |
|-----------------------|-----------------------|-------|------------|-----------|--------------------|----------|-----------|----------|
| UNMK 139 DP 579108 | UNMK 140 DP 579108 | ob295 | 79°28'00" | C | | 18.08 C | | Class B |
| UNMK 140 DP 579108 | UNMK 141 DP 579108 | ob296 | 88°17'00" | C | | 20.72 C | | Class B |
| UNMK 141 DP 579108 | UNMK 142 DP 579108 | ob297 | 79°43'00" | C | | 21.15 C | | Class B |
| UNMK 142 DP 579108 | UNMK 143 DP 579108 | ob298 | 82°34'00" | C | | 20.12 C | | Class B |
| UNMK 143 DP 579108 | UNMK 144 DP 579108 | ob299 | 79°43'00" | C | | 21.14 C | | Class B |
| UNMK 144 DP 579108 | UNMK 145 DP 579108 | ob300 | 76°52'00" | C | | 19.71 C | | Class B |
| UNMK 145 DP 579108 | UNMK 146 DP 579108 | ob301 | 82°34'00" | C | | 6.39 C | | Class B |
| UNMK 146 DP 579108 | UNMK 147 DP 579108 | ob302 | 188°57'00" | C | | 23.99 C | | Class B |
| UNMK 147 DP 579108 | UNMK 148 DP 579108 | ob303 | 185°33'00" | C | | 21.11 C | | Class B |
| UNMK 148 DP 579108 | UNMK 149 DP 579108 | ob304 | 182°54'00" | C | | 22.90 C | | Class B |
| UNMK 149 DP 579108 | UNMK 150 DP 579108 | ob305 | 164°30'00" | C | | 24.68 C | | Class B |
| UNMK 150 DP 579108 | UNMK 151 DP 579108 | ob306 | 167°33'00" | C | | 19.10 C | | Class B |
| UNMK 151 DP 579108 | UNMK 152 DP 579108 | ob307 | 170°24'00" | C | | 41.43 C | | Class B |
| UNMK 152 DP 579108 | UNMK 153 DP 579108 | ob308 | 161°54'00" | C | | 25.76 C | | Class B |
| UNMK 153 DP 579108 | UNMK 154 DP 579108 | ob309 | 136°31'00" | C | | 21.63 C | | Class B |
| UNMK 154 DP 579108 | UNMK 155 DP 579108 | ob310 | 131°39'00" | C | | 14.89 C | | Class B |
| UNMK 155 DP 579108 | UNMK 156 DP 579108 | ob311 | 132°19'00" | C | | 10.15 C | | Class B |
| UNMK 156 DP 579108 | UNMK 65 DP 579108 | ob312 | 141°48'00" | C | | 9.49 C | | Class BD |
| UNMK 65 DP 579108 | UNMK 157 DP 579108 | ob229 | 136°02'00" | C | | 2.22 C | | Class BD |
| UNMK 157 DP 579108 | UNMK 64 DP 579108 | ob313 | 127°52'00" | C | | 8.59 C | | Class B |
| UNMK 64 DP 579108 | UNMK 158 DP 579108 | ob227 | 122°37'00" | C | | 17.80 C | | Class B |
| UNMK 158 DP 579108 | UNMK 159 DP 579108 | ob314 | 126°06'00" | C | | 18.46 C | | Class B |
| UNMK 159 DP 579108 | UNMK 160 DP 579108 | ob315 | 119°15'00" | C | | 28.31 C | | Class B |
| UNMK 160 DP 579108 | UNMK (1) SO 44574 | ob316 | 122°57'00" | C | | 12.01 C | | Class B |

Mark and Vector

Survey Number DP 579108

Meridional Circuit Mount Eden 2000

| From | To | Code | Bearing | Adpt Surv | Bearing Correction | Distance | Adpt Surv | Class |
|-----------------------|-----------------------|-------|------------|-----------|--------------------|----------|-----------|----------|
| UNMK 161 DP 579108 | PEG 9 DP 579108 | ob317 | 266°47'30" | C | | 75.97 C | | Class BD |
| PEG 4 DP 579108 | PEG 15 DP 579108 | ob169 | 239°02'00" | C | | 7.22 C | | Class A |
| PEG 15 DP 579108 | PEG 16 DP 579108 | ob319 | 189°42'00" | C | | 8.79 C | | Class A |
| PEG 16 DP 579108 | PEG 14 DP 579108 | ob318 | 100°09'00" | C | | 5.61 C | | Class A |
| IB II DP 579108 | PEG 15 DP 579108 | ob9 | 219°47'00" | M | | 6.84 M | | |
| IB II DP 579108 | PEG 16 DP 579108 | ob10 | 202°50'00" | M | | 15.11 M | | |
| UNMK 170 DP 579108 | UNMK 171 DP 579108 | ob320 | 4°17'00" | C | | 3.58 C | | Class BD |
| UNMK 171 DP 579108 | UNMK 129 DP 579108 | ob321 | 4°17'00" | C | | 11.29 C | | Class BD |
| IS VI DP 579108 | UNMK 250 DP 579108 | ob46 | 82°37'20" | C | | 147.08 C | | |
| UNMK 250 DP 579108 | UNMK 251 DP 579108 | ob322 | 11°36'00" | C | | 2.40 C | | |
| UNMK 251 DP 579108 | UNMK 93 DP 579108 | ob323 | 318°19'30" | C | | 80.41 C | | |
| UNMK 253 DP 579108 | UNMK 124 DP 579108 | ob325 | 26°29'00" | C | | 17.02 C | | Class B |
| UNMK 252 DP 579108 | UNMK 254 DP 579108 | ob324 | 48°09'00" | C | | 18.73 C | | Class B |
| UNMK 254 DP 579108 | UNMK 255 DP 579108 | ob327 | 134°46'00" | C | | 8.67 C | | Class B |
| UNMK 255 DP 579108 | UNMK 256 DP 579108 | ob328 | 174°13'00" | C | | 9.51 C | | Class B |
| UNMK 256 DP 579108 | UNMK 257 DP 579108 | ob329 | 207°09'40" | C | | 43.63 C | | Class B |
| UNMK 257 DP 579108 | UNMK 71 DP 579108 | ob330 | 204°33'00" | C | | 7.68 C | | Class BD |
| PEG 1 DP 579108 | UNMK 224 DP 579108 | ob99 | 228°10'00" | C | | 24.90 C | | |
| UNMK 224 DP 579108 | UNMK 225 DP 579108 | ob331 | 268°14'00" | C | | 38.57 C | | Class B |
| UNMK 225 DP 579108 | UNMK 226 DP 579108 | ob333 | 163°49'00" | C | | 46.17 C | | Class B |
| UNMK 226 DP 579108 | PEG (5) DP 167657 | ob334 | 164°01'00" | C | | 14.15 C | | |
| PEG 2 DP 579108 | UNMK 219 DP 579108 | ob154 | 212°51'00" | C | | 15.78 C | | |
| UNMK 219 DP 579108 | UNMK 223 DP 579108 | ob335 | 180°04'00" | C | | 45.15 C | | Class B |
| UNMK 223 DP 579108 | PEG 1 DP 579108 | ob337 | 137°34'00" | C | | 27.43 C | | |

Mark and Vector

Survey Number DP 579108

Meridional Circuit Mount Eden 2000

| From | To | Code | Bearing | Adpt Surv | Bearing Correction | Distance | Adpt Surv | Class |
|-----------------------|-----------------------|-------|------------|-----------|--------------------|----------|-----------|---------|
| UNMK 224 DP 579108 | UNMK 227 DP 579108 | ob332 | 180°04'00" | C | | 53.49 C | | Class B |
| UNMK 227 DP 579108 | UNMK 226 DP 579108 | ob338 | 287°15'00" | C | | 26.82 C | | Class B |
| UNMK 219 DP 579108 | UNMK 220 DP 579108 | ob336 | 269°44'30" | C | | 35.94 C | | Class B |
| UNMK 220 DP 579108 | UNMK 221 DP 579108 | ob339 | 201°27'00" | C | | 21.33 C | | Class B |
| UNMK 221 DP 579108 | UNMK 222 DP 579108 | ob340 | 156°05'00" | C | | 28.33 C | | Class B |
| UNMK 222 DP 579108 | UNMK 223 DP 579108 | ob341 | 88°38'00" | C | | 32.21 C | | Class B |
| PEG 6 DP 579108 | UNMK 206 DP 579108 | ob185 | 205°36'00" | C | | 16.72 C | | |
| UNMK 206 DP 579108 | UNMK 207 DP 579108 | ob342 | 173°27'30" | C | | 27.72 C | | Class B |
| UNMK 207 DP 579108 | UNMK 208 DP 579108 | ob344 | 189°42'00" | C | | 14.83 C | | Class B |
| UNMK 208 DP 579108 | PEG 16 DP 579108 | ob345 | 91°11'00" | C | | 4.05 C | | |
| UNMK 206 DP 579108 | UNMK 205 DP 579108 | ob343 | 272°20'00" | C | | 12.68 C | | Class B |
| UNMK 205 DP 579108 | UNMK 204 DP 579108 | ob346 | 219°23'00" | C | | 15.76 C | | Class B |
| UNMK 204 DP 579108 | UNMK 203 DP 579108 | ob347 | 228°14'00" | C | | 15.37 C | | Class B |
| UNMK 203 DP 579108 | UNMK 202 DP 579108 | ob348 | 255°07'00" | C | | 13.56 C | | Class B |
| UNMK 202 DP 579108 | UNMK 201 DP 579108 | ob349 | 270°45'00" | C | | 8.16 C | | Class B |
| UNMK 201 DP 579108 | UNMK 211 DP 579108 | ob350 | 179°42'00" | C | | 12.86 C | | Class B |
| UNMK 211 DP 579108 | UNMK 210 DP 579108 | ob351 | 97°19'00" | C | | 31.23 C | | Class B |
| UNMK 210 DP 579108 | UNMK 209 DP 579108 | ob352 | 79°10'00" | C | | 12.72 C | | Class B |
| UNMK 209 DP 579108 | UNMK 208 DP 579108 | ob353 | 101°00'00" | C | | 12.75 C | | Class B |
| PEG 6 DP 579108 | UNMK 213 DP 579108 | ob186 | 146°44'00" | C | | 16.35 C | | |
| UNMK 213 DP 579108 | UNMK 217 DP 579108 | ob355 | 178°05'00" | C | | 25.28 C | | Class B |
| UNMK 217 DP 579108 | PEG 4 DP 579108 | ob356 | 217°50'00" | C | | 7.60 C | | |
| UNMK 213 DP 579108 | UNMK 214 DP 579108 | ob354 | 74°49'00" | C | | 26.87 C | | Class B |
| UNMK 214 DP 579108 | UNMK 215 DP 579108 | ob357 | 95°26'00" | C | | 28.62 C | | Class B |

Mark and Vector

Survey Number DP 579108

Meridional Circuit Mount Eden 2000

| From | To | Code | Bearing | Adpt Surv | Bearing Correction | Distance | Adpt Surv | Class |
|--------------------|--------------------|-------|------------|-----------|--------------------|----------|-----------|-----------|
| UNMK 215 DP 579108 | UNMK 216 DP 579108 | ob358 | 177°42'00" | C | | 22.90 C | | Class B |
| UNMK 216 DP 579108 | UNMK 217 DP 579108 | ob359 | 262°59'00" | C | | 54.90 C | | Class B |
| UNMK 94 DP 579108 | UNMK 95 DP 579108 | ob360 | 69°42'00" | C | | 8.91 C | | Class B |
| UNMK 95 DP 579108 | PEG 5 DP 579108 | ob361 | 69°42'00" | C | | 6.00 C | | Class B |
| PEG 10 DP 579108 | UNMK 96 DP 579108 | ob178 | 222°08'00" | C | | 5.00 C | | Class B |
| UNMK 96 DP 579108 | UNMK 97 DP 579108 | ob363 | 108°10'00" | C | | 8.00 C | | Class B |
| UNMK 97 DP 579108 | UNMK 94 DP 579108 | ob364 | 27°57'00" | C | | 10.95 C | | Class B |
| UNMK 95 DP 579108 | UNMK 43 DP 579108 | ob362 | 127°52'00" | C | | 9.12 C | | Class B |
| UNMK 98 DP 579108 | UNMK 60 DP 579108 | ob365 | 345°07'00" | C | | 15.16 C | | Class B |
| UNMK 173 DP 579108 | UNMK 175 DP 579108 | ob367 | 268°14'00" | C | | 2.83 C | | Class B |
| UNMK 41 DP 579108 | UNMK 175 DP 579108 | ob201 | 133°11'00" | C | | 19.91 C | | Class B |
| UNMK 172 DP 579108 | UNMK 173 DP 579108 | ob366 | 133°11'00" | C | | 15.17 C | | Class B |
| UNMK 174 DP 579108 | UNMK 98 DP 579108 | ob368 | 265°55'00" | C | | 6.01 C | | Class B |
| UNMK 175 DP 579108 | PEG 3 DP 579108 | ob369 | 268°14'00" | C | | 1.52 C | | Class B |
| IS IV DP 579108 | IS III DP 579108 | ob31 | 47°01'05" | M | | 311.78 M | | |
| IB IX DP 102078 | IS III DP 579108 | ob36 | 9°20'50" | M | | 385.51 M | | |
| IT XIV S0 44574 | IB I DP 102078 | ob62 | 48°22'40" | A | DP 102078 | 0°00'00" | 346.79 A | DP 102078 |
| IS VI DP 579108 | UNMK 93 DP 579108 | ob48 | 48°48'20" | C | | 123.43 C | | |
| UNMK 22 DP 579108 | PEG 1 DP 579108 | ob151 | 132°07'00" | C | | 13.46 C | | Class B |

| Mark Name | Mark Condition | Description |
|------------------|----------------|------------------------|
| IB I DP 167657 | | 0.2deep in paddock |
| IB I DP 579108 | | Renews IB IV DP 167657 |
| IB II DP 579108 | | 0.20 deep |
| IB IX DP 102078 | | 0.3 deep top of bank |
| IB V DP 167657 | | 0.6 deep in mudflats |
| IS III DP 579108 | | 0.15 deep top of bank |
| IS IV DP 579108 | | 0.2 deep |
| IS V DP 579108 | | 0.1 deep |

Mark and Vector

Survey Number DP 579108

Meridional Circuit Mount Eden 2000

| Mark Name | Mark Condition | Description |
|--------------------|----------------|-----------------------------------|
| IS VI DP 579108 | | 0.1 deep in paddock |
| IS VII SO 44574 | | flush at toe of stopbank |
| IT V SO 44574 | | SFNF |
| IT XIV SO 44574 | | 0.15 deep in fence |
| PEG (1) DP 203088 | | In fence |
| PEG 1 DP 579108 | | In fence |
| PEG 10 DP 579108 | | 0.3 SW of post, 0.4 to edge drain |
| PEG 11 DP 579108 | | 0.6 to edge of vegetation |
| PEG 6 DP 579108 | | Line peg at top of bank |
| PEG 7 DP 579108 | | 0.2E Post |
| PEG 8 DP 579108 | | At edge of vegetation |
| PEG 9 DP 579108 | | 1.7 to edge of vegetation |
| UNMK 180 DP 579108 | | Unable to mark in fence |
| UNMK 224 DP 579108 | | In fence |

*** End of Report ***

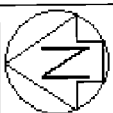

Diag. A
Kerikeri Inlet

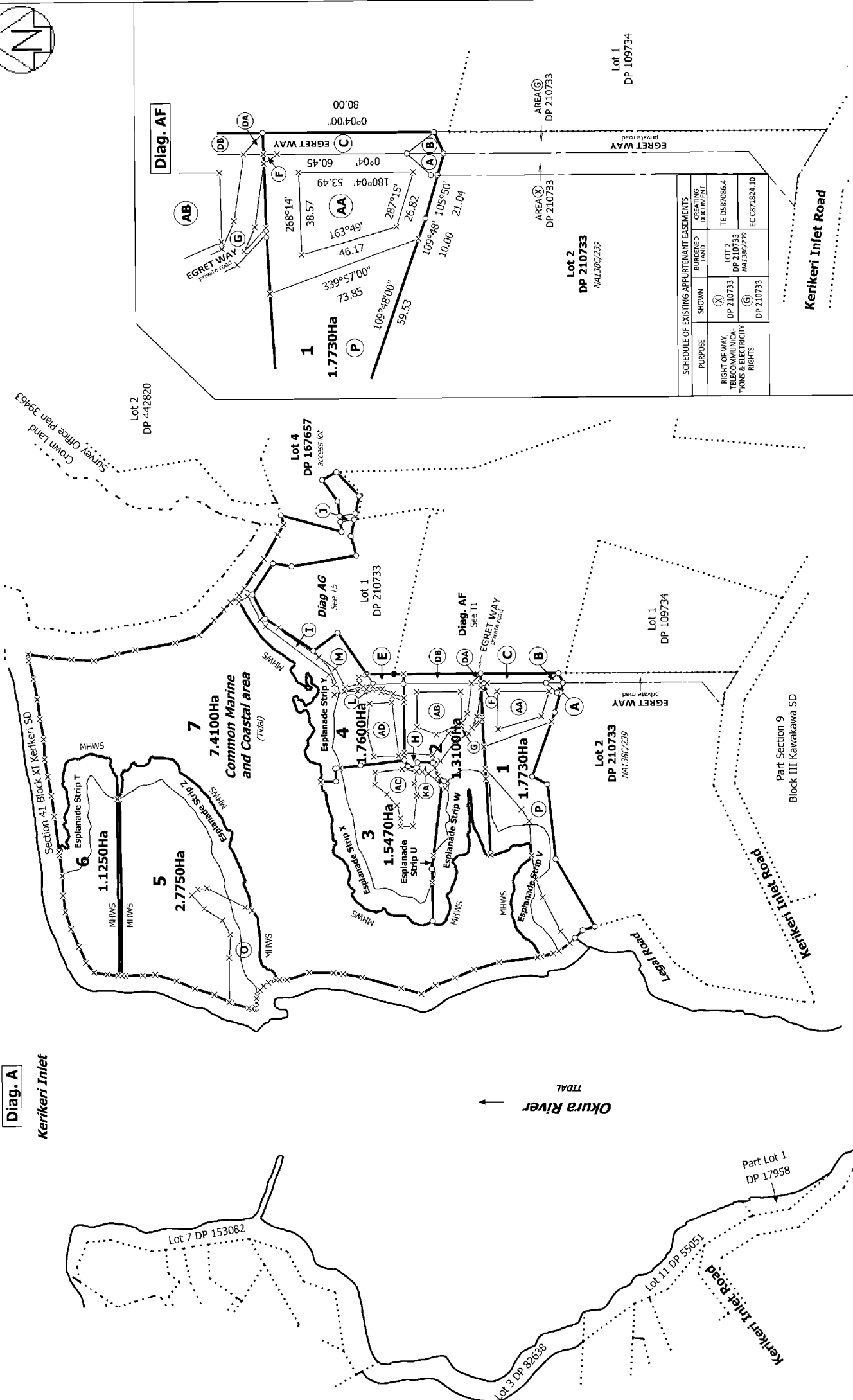

SCHEDULE OF EXISTING APPURTENANT EASEMENTS

| PURPOSE | SHOWN | BURDENED LAND | CREATING DOCUMENT |
|---|-------|----------------------------------|---|
| RIGHT OF WAY, TELECOMMUNICATIONS & ELECTRICITY RIGHTS | (X) | LOT 2 DP 210733 NA1386/239 | TE D587086-4 NA1386/239 EC CP74824-10 |
| | (G) | DP 210733 | |

SUPPLEMENTARY ATTACHMENT - Plan Graphic

LOTS 1 - 7 BEING A SUBDIVISION OF LOT 1 DP 167657 EXISTING APPURTENANT EASEMENTS

Land District: North Auckland

Surveyor: Boon Leong Kam
Firm: Survey & Planning Solutions (2010) L

FINDC Ref: AC 2210263
Williams & King Ref: 21916_Nags

Land District

North Auckland

Territorial Authority

Far North District

Plan Number: **DP 579108**

| SCHEDULE OF Ex APPURTENANT EASEMENT | | | |
|---|---------------------|---------------------------------------|-------------------|
| Purpose | Shown | Burdened Land | Creating Document |
| RIGHT OF WAY, TELECOMMUNICATIONS & ELECTRICITY RIGHTS | Area X DP 210733 | Lot 2 DP 210733 (RT NA138C/239) | TE D587086.4 |
| | Area G DP 210733 | | EC C871824.10 |

LT 579108 Schedule/Memorandum

Land registration district

North Auckland

Territorial authority

Far North District

Memorandum of Easements

Parcels shown with a prefix of *HL*- include height-limited boundaries

| PURPOSE | SHOWN | BURDENED LAND | BENEFITED LAND |
|---|--------------|---------------|--------------------------------------|
| Right of way Right to convey electricity telecommunications | A, B, C, F | Lot 1 | Lot 2, Lot 3, Lot 4, Lot 5, Lot 6 |
| " " | G, H | Lot 2 | Lot 3, Lot 4, Lot 5, Lot 6 |
| Right of way | DA | Lot 2 | Lot 3, Lot 4, Lot 5, Lot 6 |
| Right to drain water | E, I | Lot 4 | Lot 1, Lot 2 |
| " " | DB, G, H, DA | Lot 2 | Lot 1 |
| " " | H | Lot 2 | Lot 4 |

Schedule of Easements

| PURPOSE | SHOWN | BURDENED LAND | BENEFITED LAND |
|----------------------|-------|---------------|---------------------|
| Right to drain water | KA | Lot 3 | Lot 1, Lot 2, Lot 4 |
| " " | L | Lot 4 | Lot 2 |
| " " | KB | Lot 2 | Lot 1, Lot 3, Lot 4 |
| " " | KC | Lot 2 | Lot 1 |

Schedule of Easements in Gross

| PURPOSE | SHOWN | BURDENED LAND | GRANTEE |
|------------------------------------|------------|---------------|---------------------------|
| Right to convey telecommunications | A, B, C, F | Lot 1 | CHORUS NEW ZEALAND LTD |
| " " | G, H | Lot 2 | CHORUS NEW ZEALAND LTD |

Schedule of Existing Easements

| PURPOSE | SHOWN | BURDENED LAND | CREATING DOCUMENT |
|---|--------|---------------|-------------------|
| Right of Way Telecommunications and Electricity Rights | A | Lot 1 | TE D587086.2 |
| " " | B, C | Lot 1 | EC C871824.10 |
| " " | DB, DA | Lot 2 | EC C871824.10 |
| " " | E | Lot 4 | EC C871824.10 |
| Right of Way | J | Lot 4 | EC B442108.5 |

Schedule of Existing Easements in Gross

| PURPOSE | SHOWN | BURDENED LAND | CREATING DOCUMENT |
|--------------------------|-------|---------------|-------------------|
| Telecommunications Right | J | Lot 4 | TE C874249.1 |

Amalgamation Conditions

Amalgamation Condition Cancellation - 241(3)

Pursuant to section 241(3) of the Resource Management Act 1991. That the Far North District has cancelled the amalgamations condition requiring DP 167657 insofar as it affects Lot 1 DP 167657 & Lot 4 DP 167657 (RT NA101C /992); to be held in the same Record of Title

Amalgamation Condition - 220(1)(b)(ii)

That Lot 4, Lot 5 & Lot 6 Hereon be held together in the same Record of Title.
(LINZ Ref: 1833136)

Amalgamation Condition - 220(1)(b)(iv)

That Lot 4 DP 167657 (Legal Access) be held as to 1 undivided 1/3 share by the owner of Lots 4, 5 & 6 Hereon and that an individual Record of Title be issued in accordance therewith.
(LINZ Ref: 1833136)

Notes

Area M is to be subject to a Land Covenant (Vegetation Protection Restriction)

Area O is to be subject to a Land Covenant (No Build Restriction, Vegetation Protection & Stock Exclusion Restriction)

Area P is to be subject to a Land Covenant (Bush Protection).

Areas T, U, V, W, X, Y & Z are to be created as Esplanade Strips being up to 20.0m wide.

Areas AA, AB, AC & AD are to be subject to a Consent Notice (Building Envelopes)

Occupation Diagram

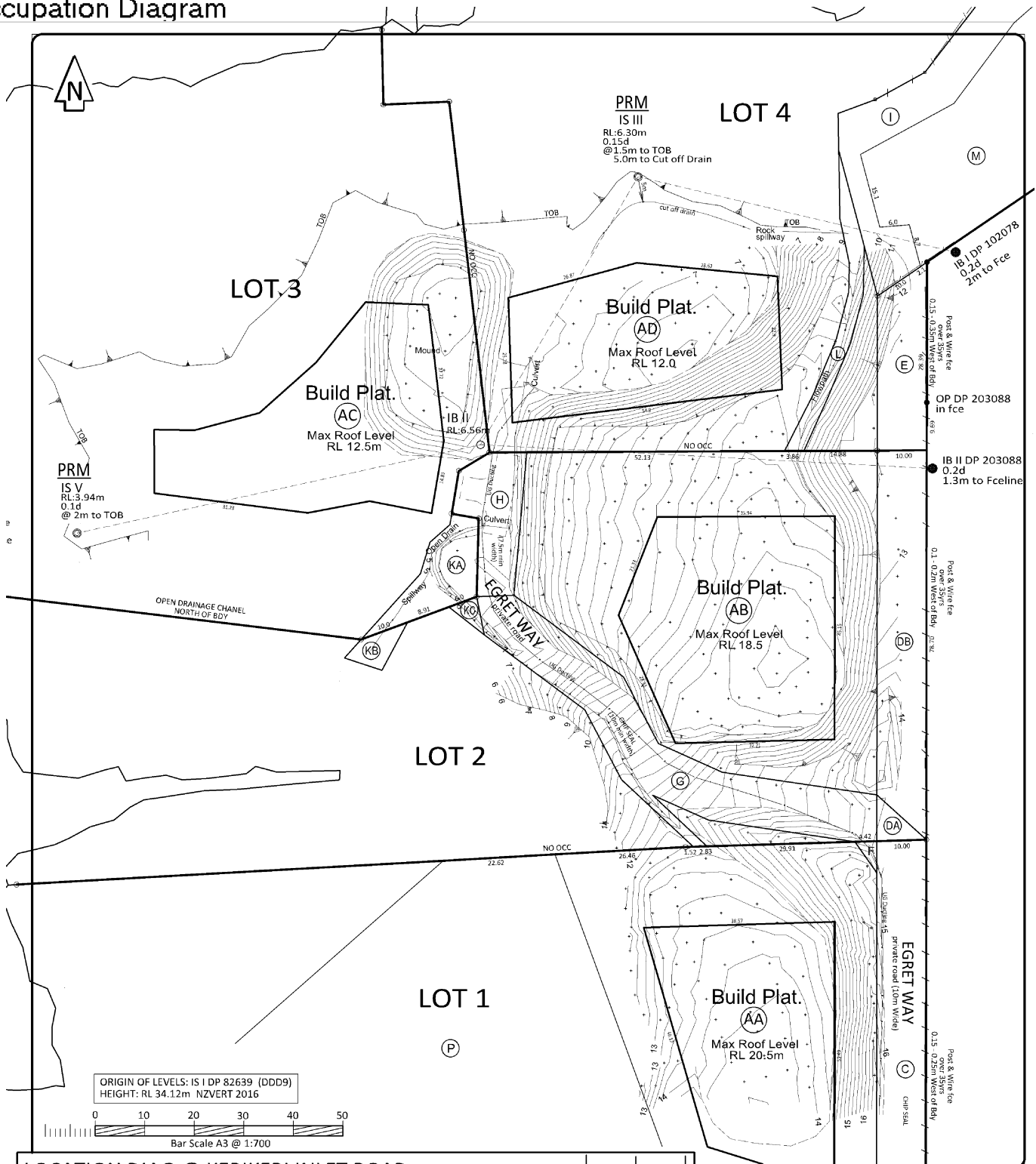

ORIGIN OF LEVELS: IS I DP 82639 (DD09)
HEIGHT: RL 34.12m NZVERT 2016

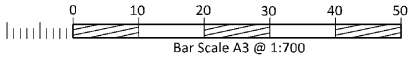

LOCATION DIAG @ KERIKERI INLET ROAD

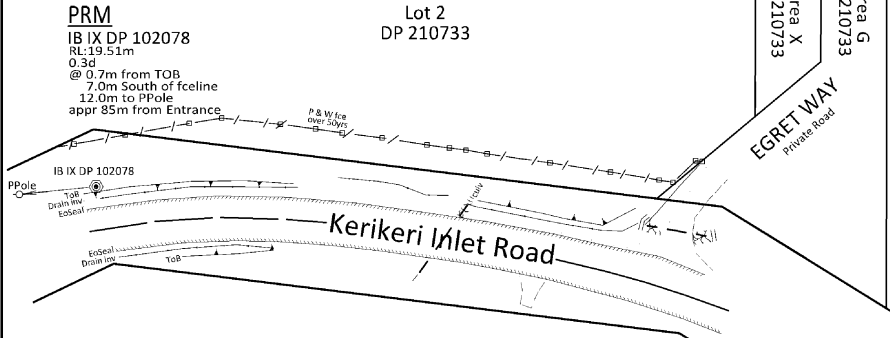

OCCUPATION & PRM LOCATION DIAGRAM DP 579108

| Survey | Name | Date | ORIGINAL SHEET SIZE |
|--------|---------|------------|---------------------|
| Design | KS & MP | SEPT 2022 | SCALE 1:700 A3 |
| Drawn | BK | 2023.09.11 | |
| Rev | | | |

DP 579108 OCC & PRM Diagram.kcd

WILLIAMS AND KING
Registered Land Surveyors, Planners & Land Development Consultants

Ph: (09) 407 6030
Fax: (09) 407 6032
Email: kerikeri@wks.co.nz

27 Hobson Ave,
PO Box 597, Kerikeri

Surveyors Ref. No:
21916_NAGS

Sheet 1 / 1

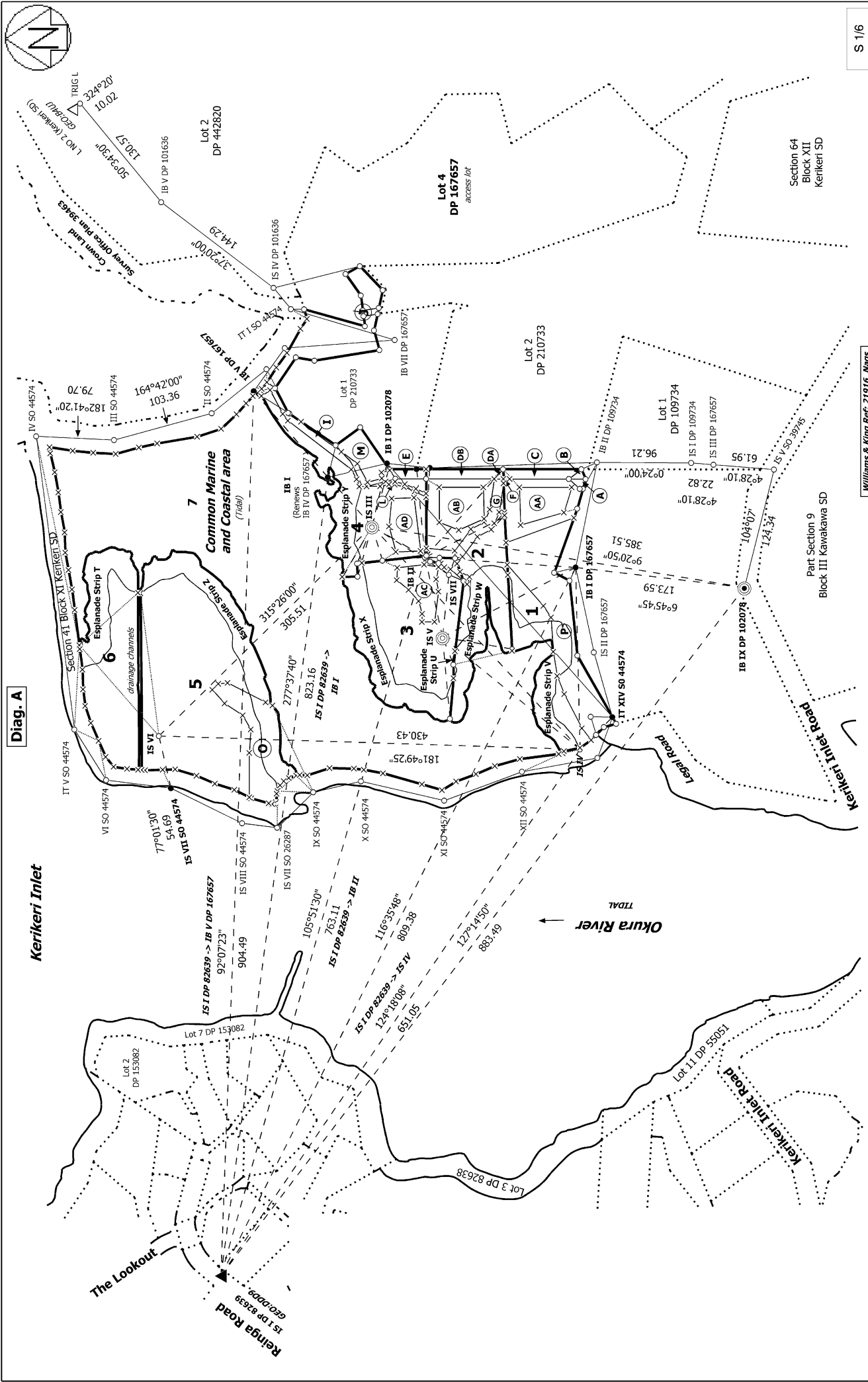

Diag. A

S 1/6

LOTS 1 - 7 BEING A SUBDIVISION OF LOT 1 DP 167657

Williams & King Ref: 21916_Nags
 Surveyor: Boon Leong Kam
 Firm: Survey & Planning Solutions (2010) L
 Date of Survey: 5/07/2022

Record of Survey
DP 579108
 Deposited on: 26/10/2023

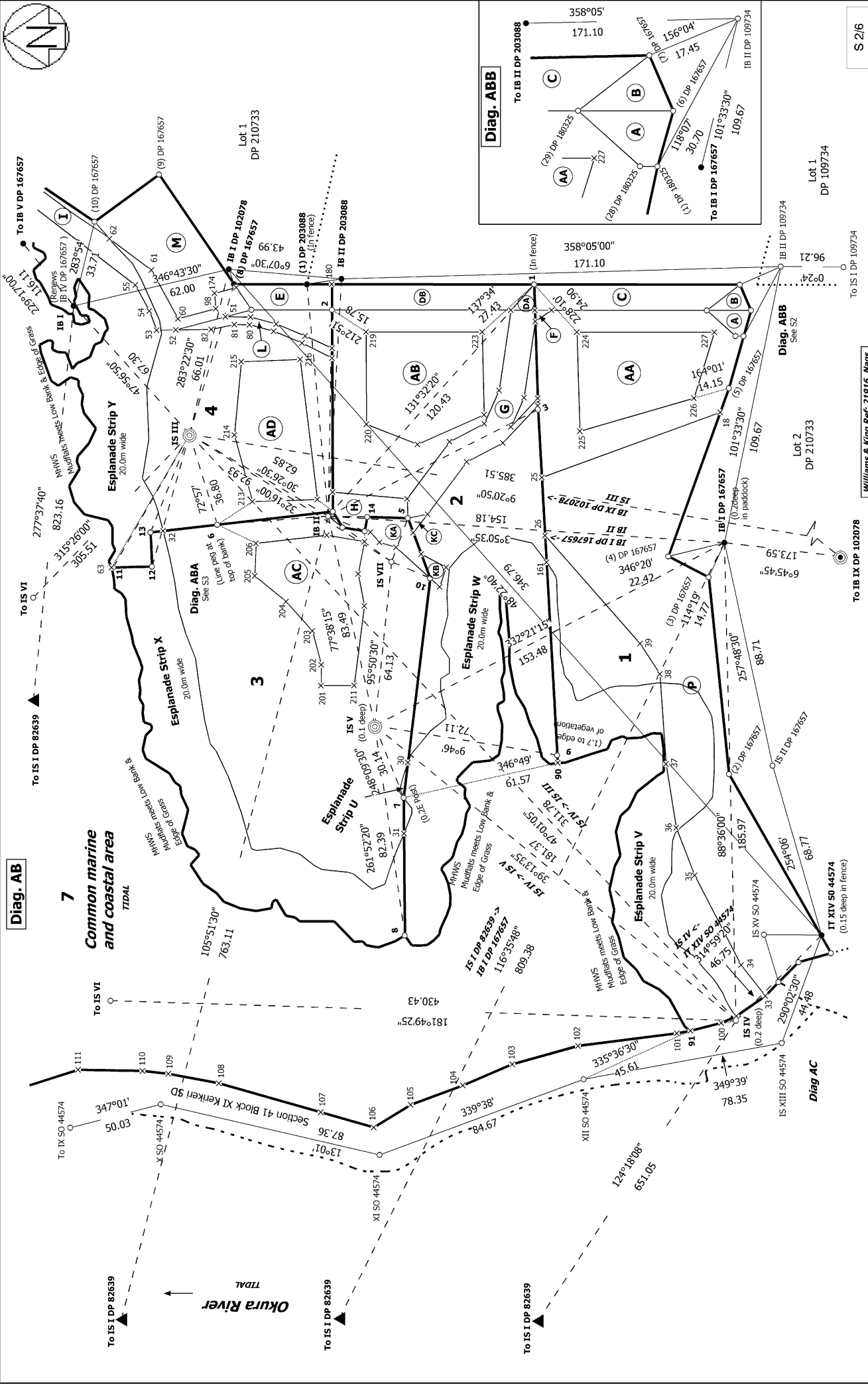
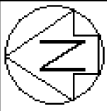

| | | |
|--|---|--------------------------|
| Land District: North Auckland | Record of Survey DP 579108 | |
| | Surveyor: Boon Leong Kam Firm: Survey & Planning Solutions (2010) L Date of Survey: 5/07/2022 | |
| Diag. ABB | | S 2/6 |
| LOTS 1 - 7 BEING A SUBDIVISION OF LOT 1 DP 167657 | | |
| Digitally Generated Plan Generated on: 23/11/2023 11:31:31 am Page 26 of 36 | | Deposited on: 26/10/2023 |

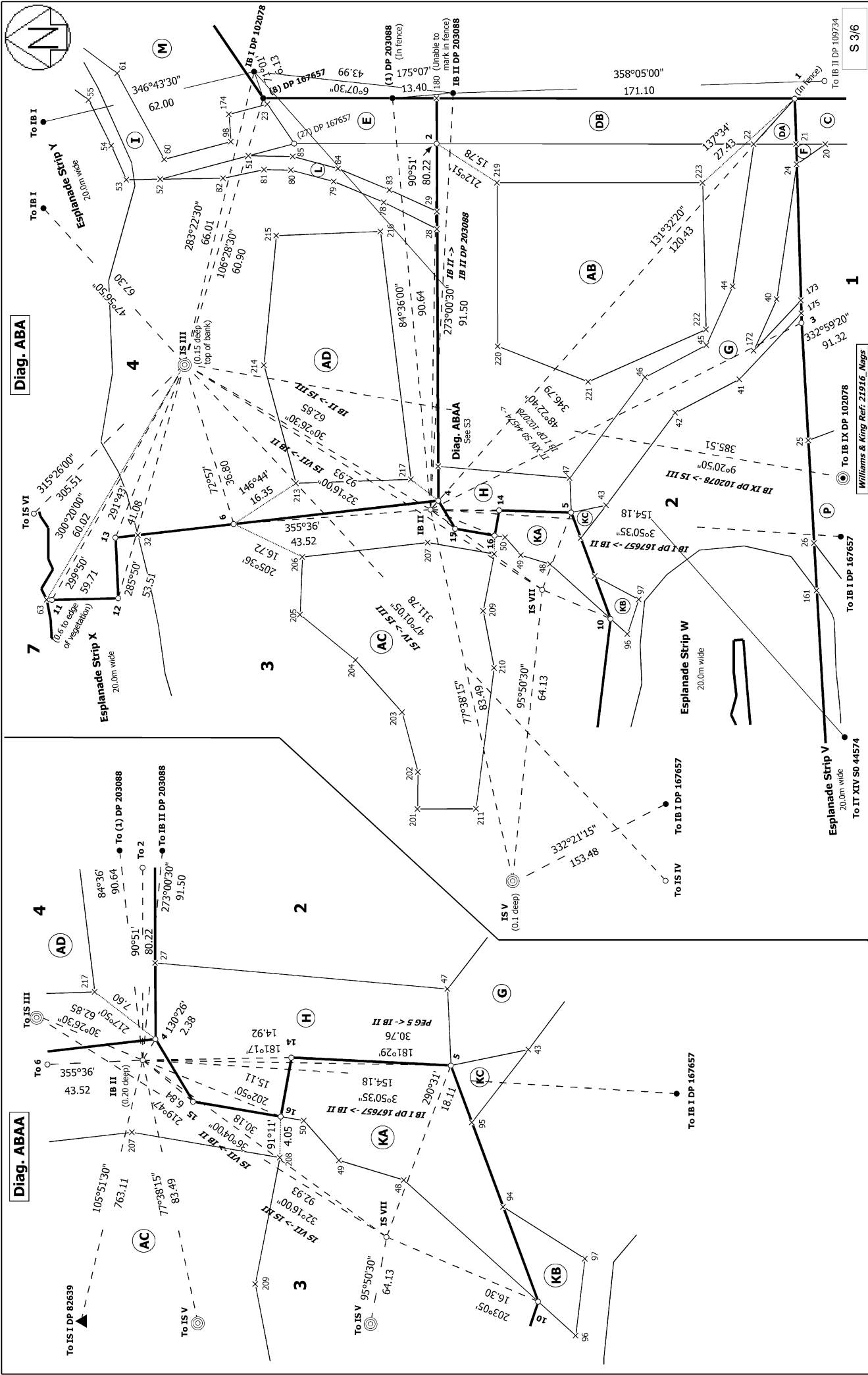

| | | | |
|---|--|--|--|
| <p>Land District: North Auckland</p> <p>Digitally Generated Plan</p> <p>Generated on: 23/11/2023 11:31:31 am Page 27 of 36</p> | <p>LOTS 1 - 7 BEING A SUBDIVISION OF LOT 1 DP 167657</p> | <p>Surveyor: Boon Leong Kam</p> <p>Firm: Survey & Planning Solutions (2010) L</p> <p>Date of Survey: 5/07/2022</p> | <p>Record of Survey</p> <p>DP 579108</p> <p>Deposited on: 26/10/2023</p> |
|---|--|--|--|

S 3/6

Williams & King Ref: 21916 Nags

To IB IX DP 102078

To IB I DP 167657

To IB I DP 167657

To IB I DP 167657

To IB I DP 167657

To IB I DP 167657

To IB I DP 167657

To IB I DP 167657

To IB I DP 167657

To IB I DP 167657

To IB I DP 167657

To IB I DP 167657

To IB I DP 167657

To IB I DP 167657

To IB I DP 167657

To IB I DP 167657

To IB I DP 167657

To IB I DP 167657

To IB I DP 167657

To IB I DP 167657

To IB I DP 167657

To IB I DP 167657

To IB I DP 167657

To IB I DP 167657

To IB I DP 167657

To IB I DP 167657

To IB I DP 167657

To IB I DP 167657

To IB I DP 167657

To IB I DP 167657

To IB I DP 167657

To IB I DP 167657

To IB I DP 167657

To IB I DP 167657

To IB I DP 167657

To IB I DP 167657

To IB I DP 167657

To IB I DP 167657

To IB I DP 167657

To IB I DP 167657

To IB I DP 167657

To IB I DP 167657

To IB I DP 167657

To IB I DP 167657

To IB I DP 167657

To IB I DP 167657

To IB I DP 167657

To IB I DP 167657

To IB I DP 167657

To IB I DP 167657

To IB I DP 167657

To IB I DP 167657

To IB I DP 167657

To IB I DP 167657

To IB I DP 167657

To IB I DP 167657

To IB I DP 167657

To IB I DP 167657

To IB I DP 167657

To IB I DP 167657

To IB I DP 167657

To IB I DP 167657

To IB I DP 167657

To IB I DP 167657

To IB I DP 167657

To IB I DP 167657

To IB I DP 167657

To IB I DP 167657



Kerikeri Inlet

Okura River
TIDAL

Diag. AA

Section 41 Block XI Kerikeri SD

7
Common marine and coastal area
TIDAL

Esplanade Strip T
20.0m wide

Esplanade Strip Z
20.0m wide

Diag. AAA

Williams & King Ref: 21916, Nags

S 4/6

LOTS 1 - 7 BEING A SUBDIVISION OF LOT 1 DP 167657

Record of Survey
DP 579108

Digitally Generated Plan
Generated on: 23/11/2023 11:31:am Page 28 of 36

Surveyor: Boon Leong Kam
Firm: Survey & Planning Solutions (2010) L
Date of Survey: 5/07/2022

Deposited on: 26/10/2023

Land District: North Auckland

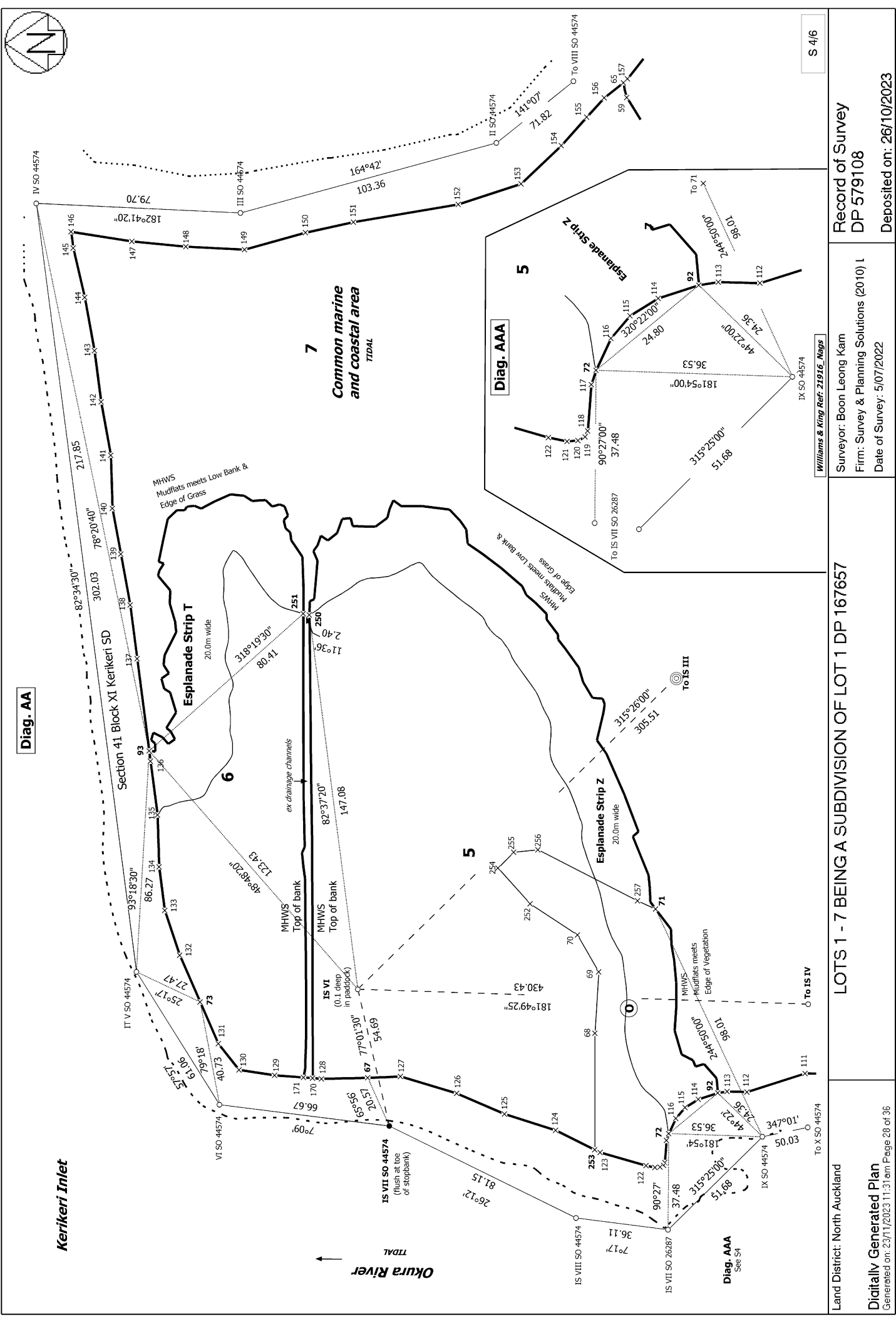

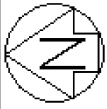

To IS I DP 82639
 92°07'23"
 904.49

7
**Common marine
 and coastal area**
 TTDAL

Diag. AD

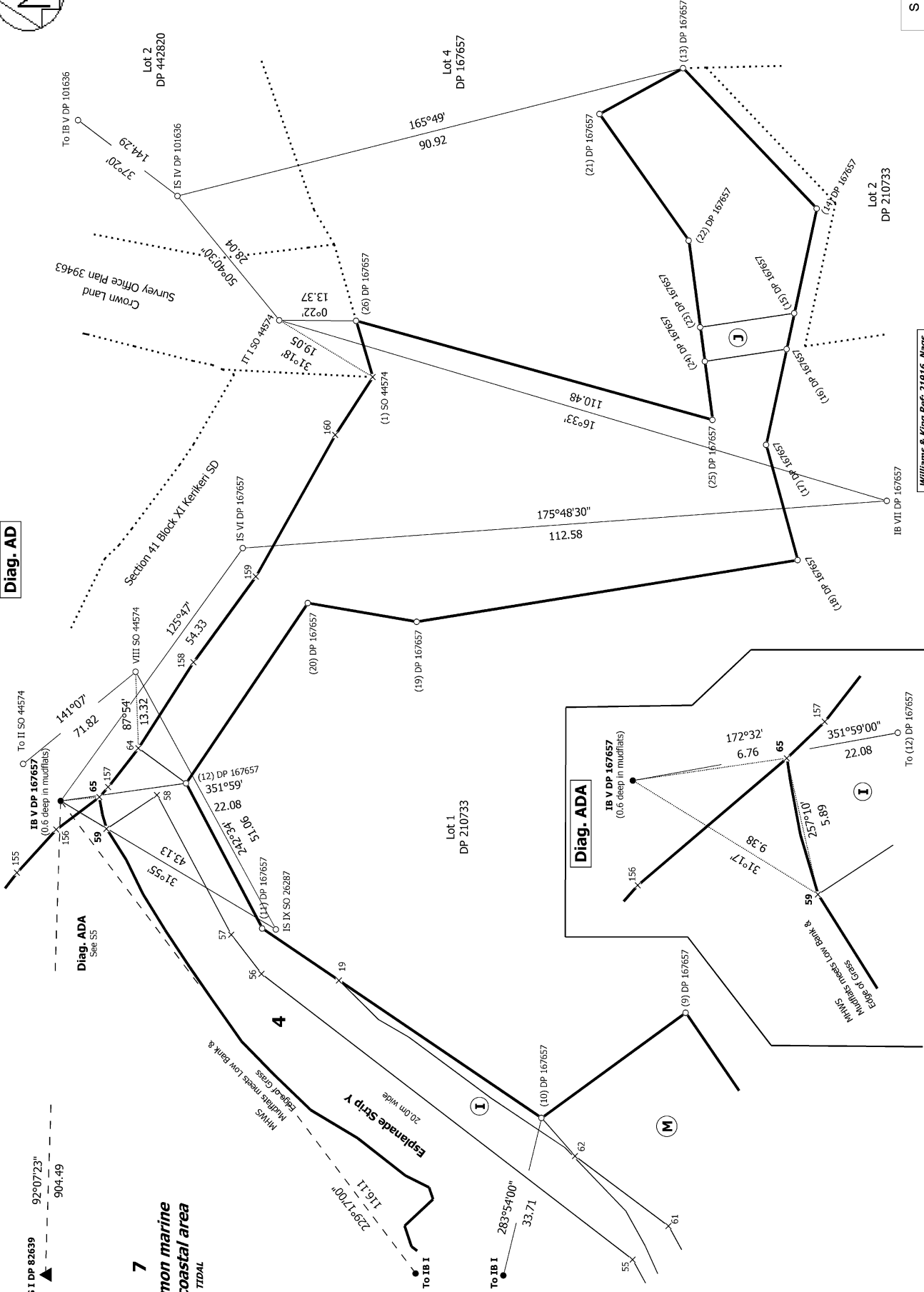

Diag. ADA
 See S5

Diag. ADA

S 5/6

Land District: North Auckland

Digitally Generated Plan

Generated on: 23/11/2023 11:31 am | Page 29 of 36

LOTS 1 - 7 BEING A SUBDIVISION OF LOT 1 DP 167657

Williams & King Ref: 21916_Nags

Surveyor: Boon Leong Kam
 Firm: Survey & Planning Solutions (2010) L
 Date of Survey: 5/07/2022

**Record of Survey
 DP 579108**

Deposited on: 26/10/2023



Diag. A
Kerikeri Inlet

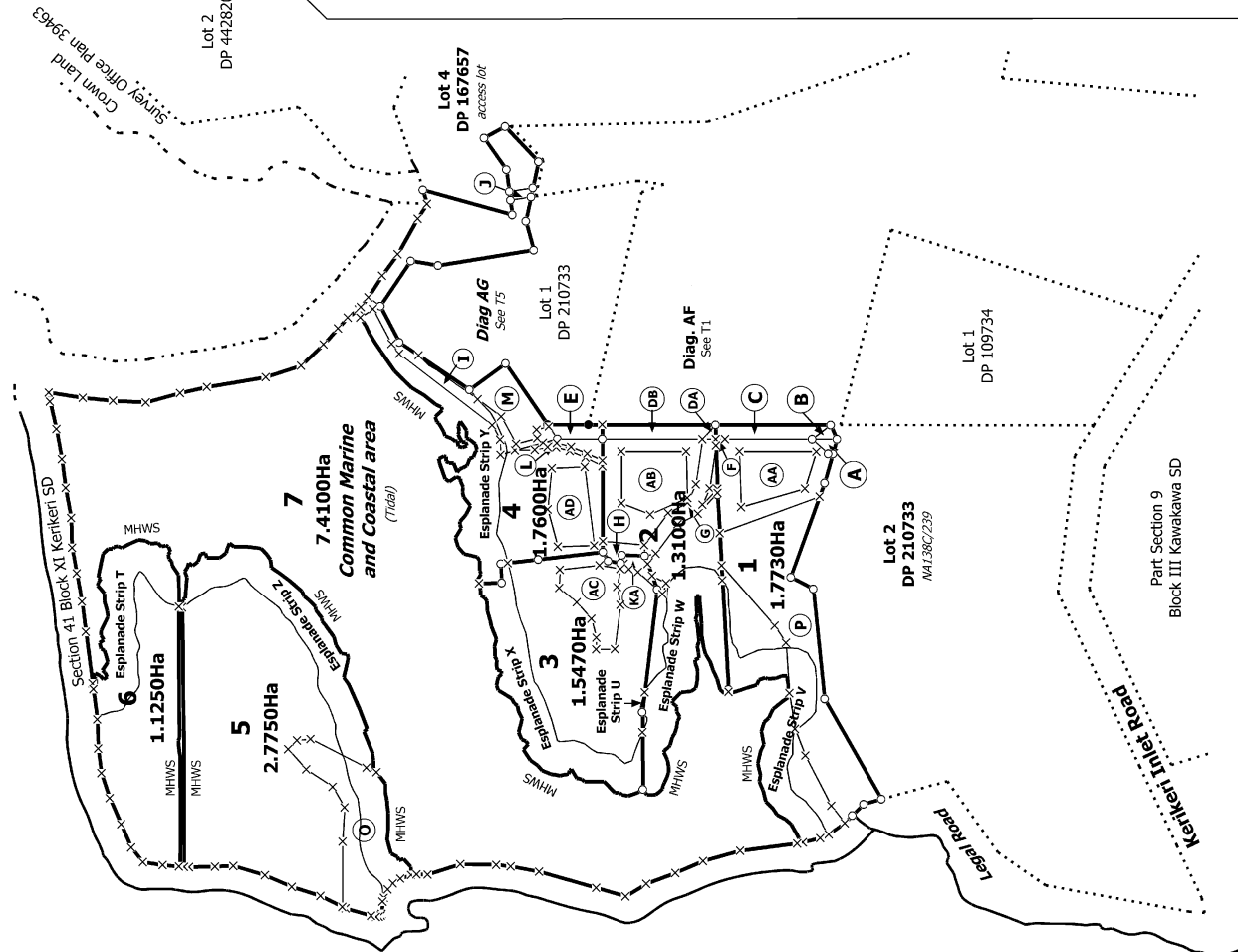
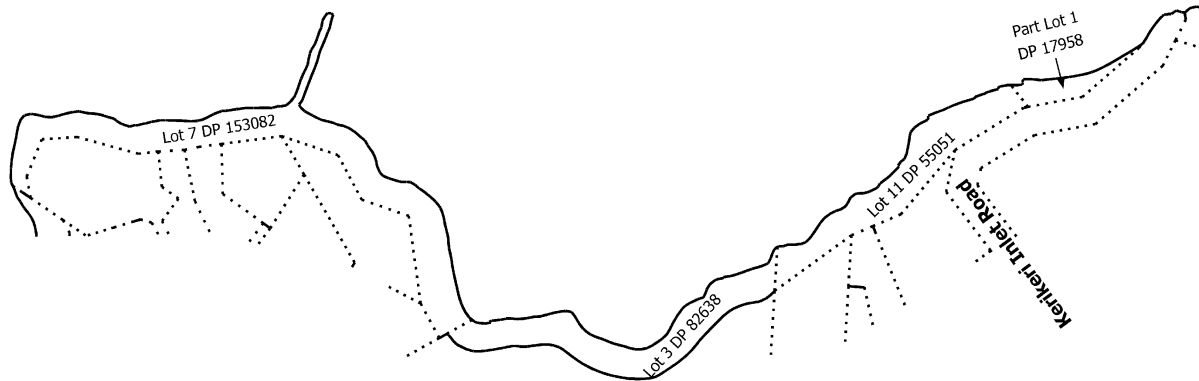

Lot 2
DP 442820

Lot 4
DP 167657
access lot

Lot 1
DP 210733

Diag. AG
See T5

Diag. AF
See T1

Lot 1
DP 109734

Lot 2
DP 210733
M4138C/239

Lot 1
DP 109734

Lot 2
DP 210733
M4138C/239

Part Section 9
Block III Kawakawa SD

FNDC Ref: RC 2200263
Williams & King Ref: 21916_Mags

T 1/6

Land District: North Auckland

Digitally Generated Plan
Generated on: 23/11/2023 11:31 am | Page 31 of 36

LOTS 1 - 7 BEING A SUBDIVISION OF LOT 1 DP 167657

Record of Survey
DP 579108

Surveyor: Boon Leong Kam
Firm: Survey & Planning Solutions (2010) L
Date of Survey: 5/07/2022

Deposited on: 26/10/2023

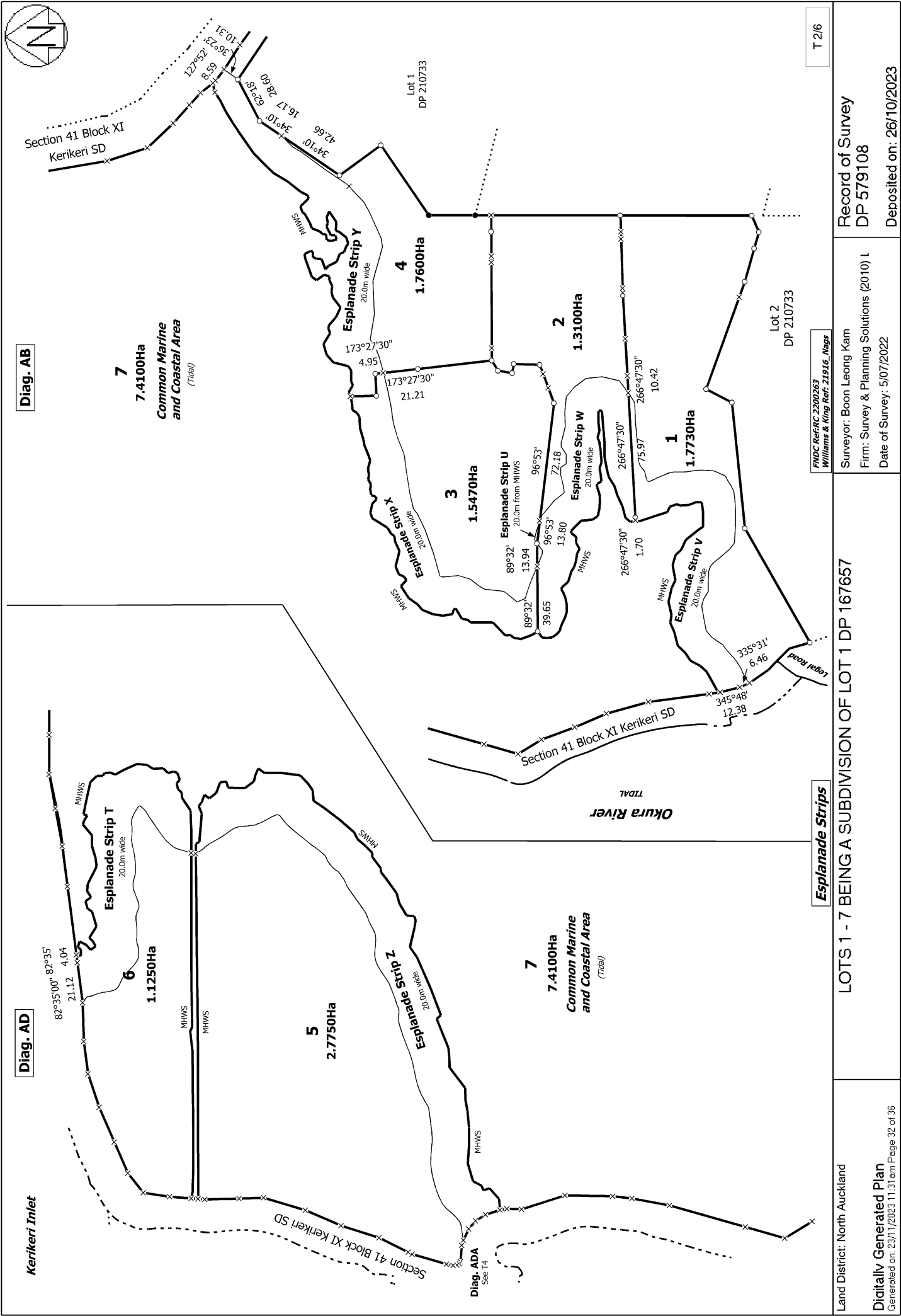

Diag. AB

Diag. AD

T 2/6

FNDC Ref: RC 2200263
Williams & King Ref: 21916_Nags

Esplanade Strips

Record of Survey
DP 579108
Deposited on: 26/10/2023

Surveyor: Boon Leong Kam
Firm: Survey & Planning Solutions (2010) L
Date of Survey: 5/07/2022

LOTS 1 - 7 BEING A SUBDIVISION OF LOT 1 DP 167657

Land District: North Auckland
Digitally Generated Plan
Generated on: 23/11/2023 11:31 am Page 32 of 36

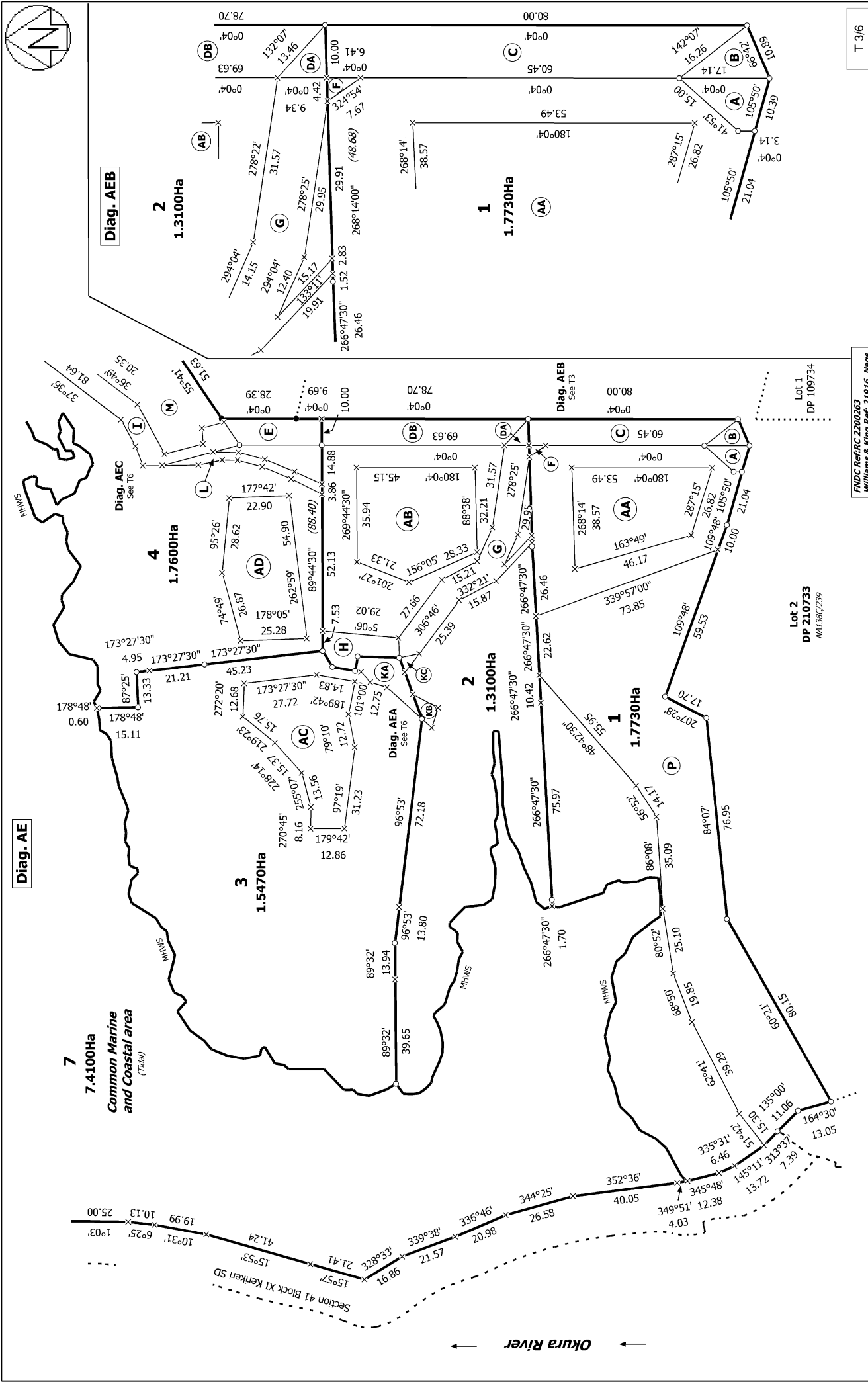

| | | |
|---|---|---|
| <p>FNDC Ref: RC 2200263 Williams & King Ref: 21916_Nags</p> | <p>Surveyor: Boon Leong Kam Firm: Survey & Planning Solutions (2010) L Date of Survey: 5/07/2022</p> | <p>Record of Survey DP 579108</p> |
| <p>LOTS 1 - 7 BEING A SUBDIVISION OF LOT 1 DP 167657</p> | | |
| <p>Land District: North Auckland</p> | <p>Deposited on: 26/10/2023</p> | |
| <p>Digitally Generated Plan</p> <p>Generated on: 23/11/2023 11:31:am Page 33 of 36</p> | | |

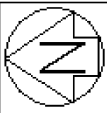

Diag. ADA

Diag. AC

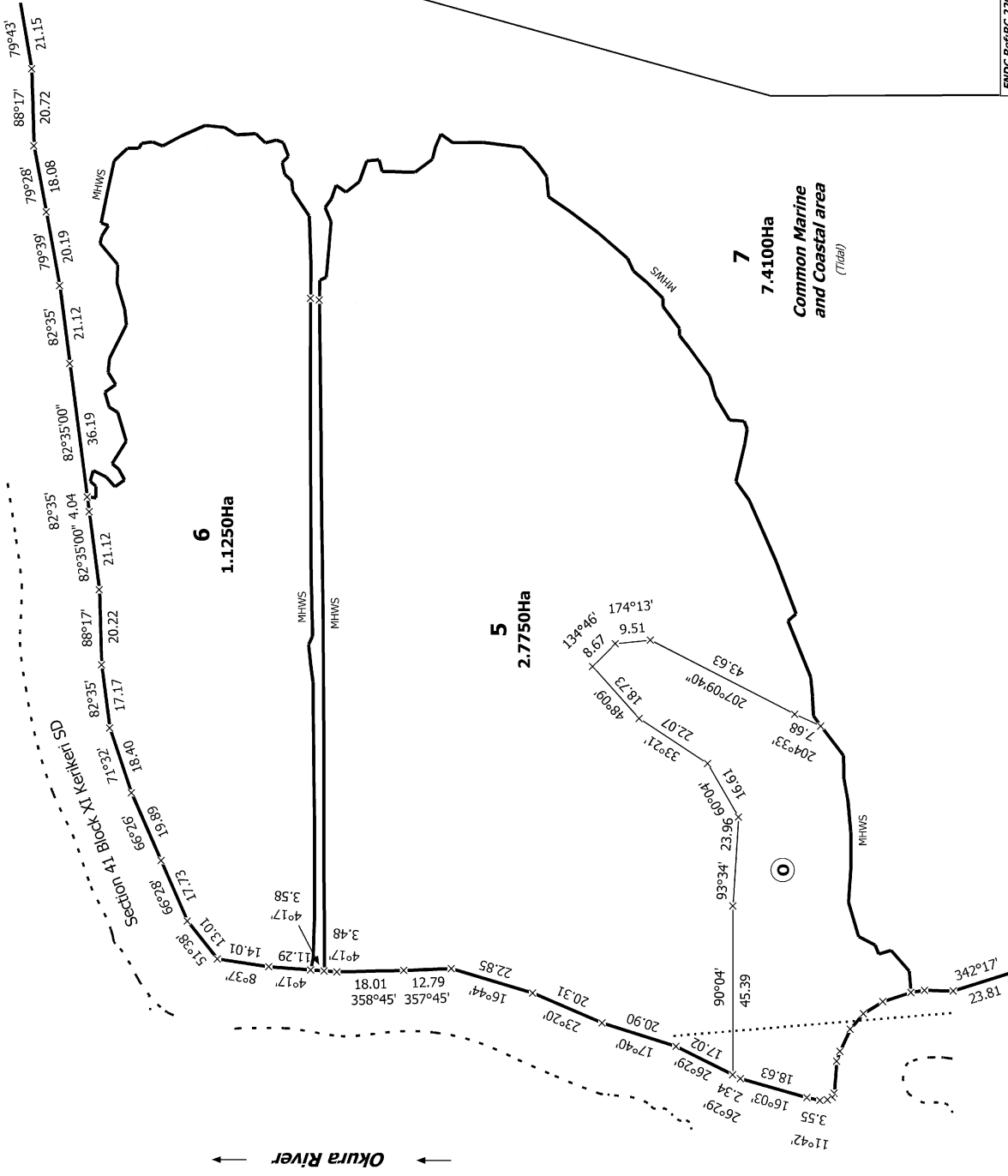

FNDC Ref: RC 2200263
Williams & King Ref: 21916_Nags

T 4/6

Land District: North Auckland

LOTS 1 - 7 BEING A SUBDIVISION OF LOT 1 DP 167657

Record of Survey
DP 579108

Digitally Generated Plan

Generated on: 23/11/2023 11:31 am | Page 34 of 36

Surveyor: Boon Leong Kam
Firm: Survey & Planning Solutions (2010) L
Date of Survey: 5/07/2022

Deposited on: 26/10/2023

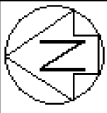

Diag. AG

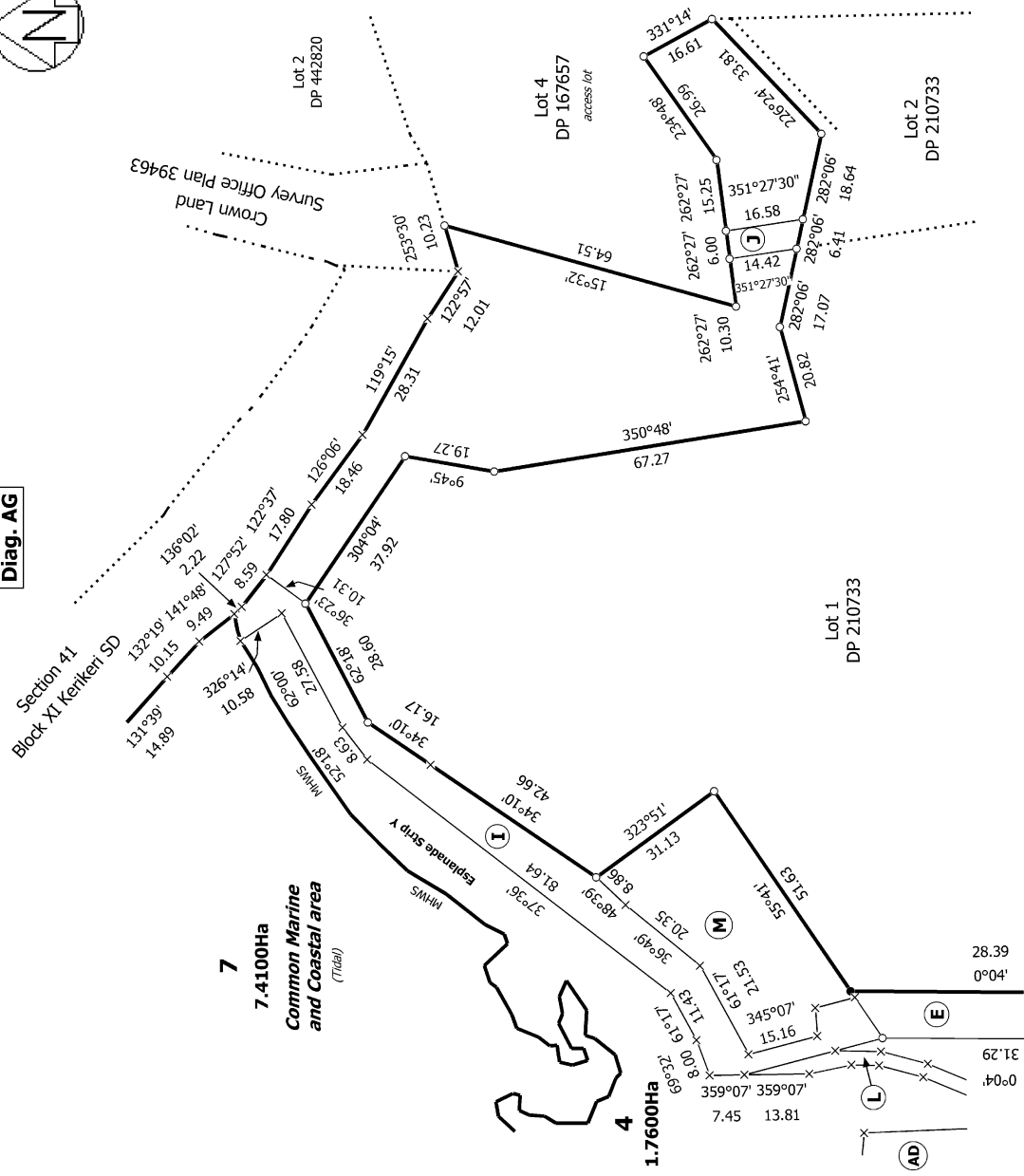

Diag. B

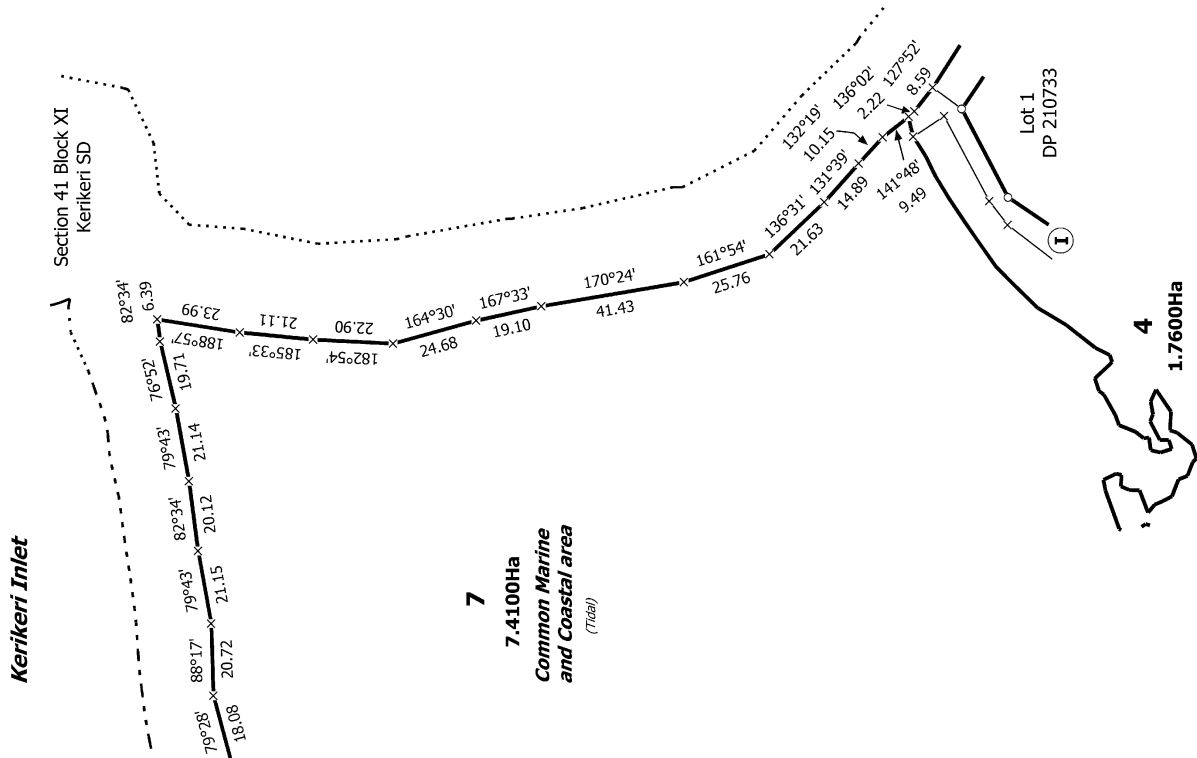

T 5/6

FNDC Ref:ARC 2200263
Williams & King Ref: 21916 Nags

Record of Survey
DP 579108

Deposited on: 26/10/2023

Surveyor: Boon Leong Kam
Firm: Survey & Planning Solutions (2010) L
Date of Survey: 5/07/2022

LOTS 1 - 7 BEING A SUBDIVISION OF LOT 1 DP 167657

Land District: North Auckland

Digitally Generated Plan

Generated on: 23/11/2023 11:31:01 am | Page 35 of 36

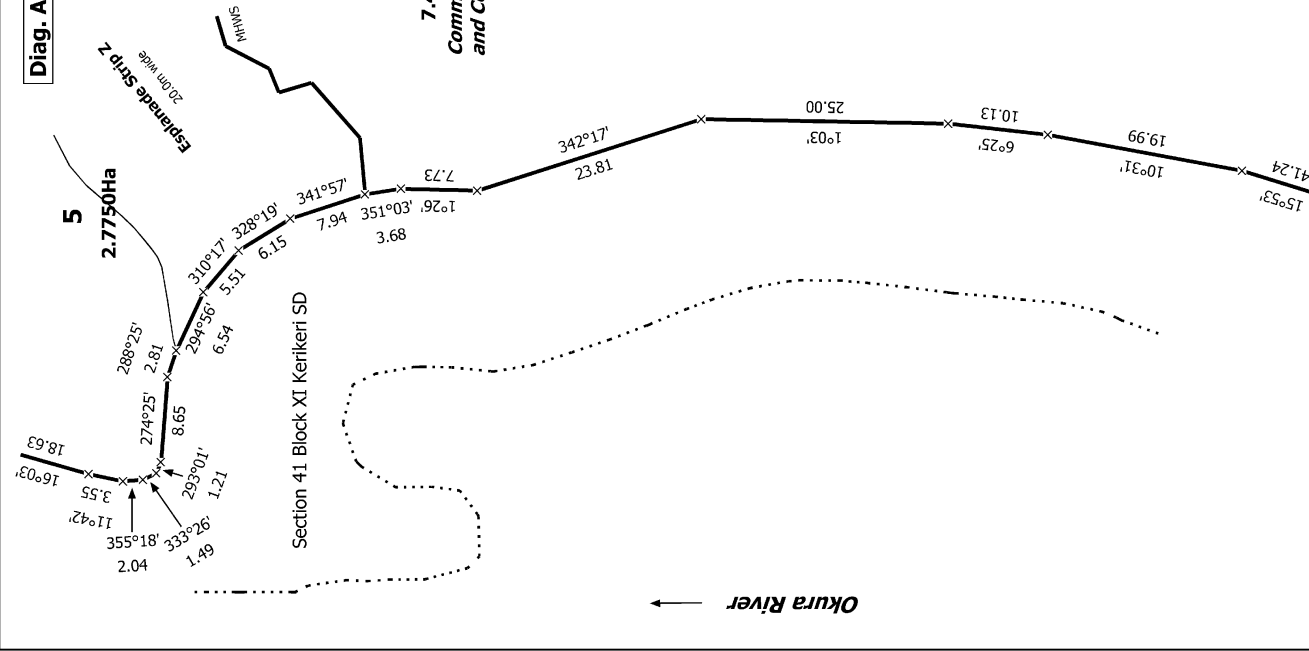
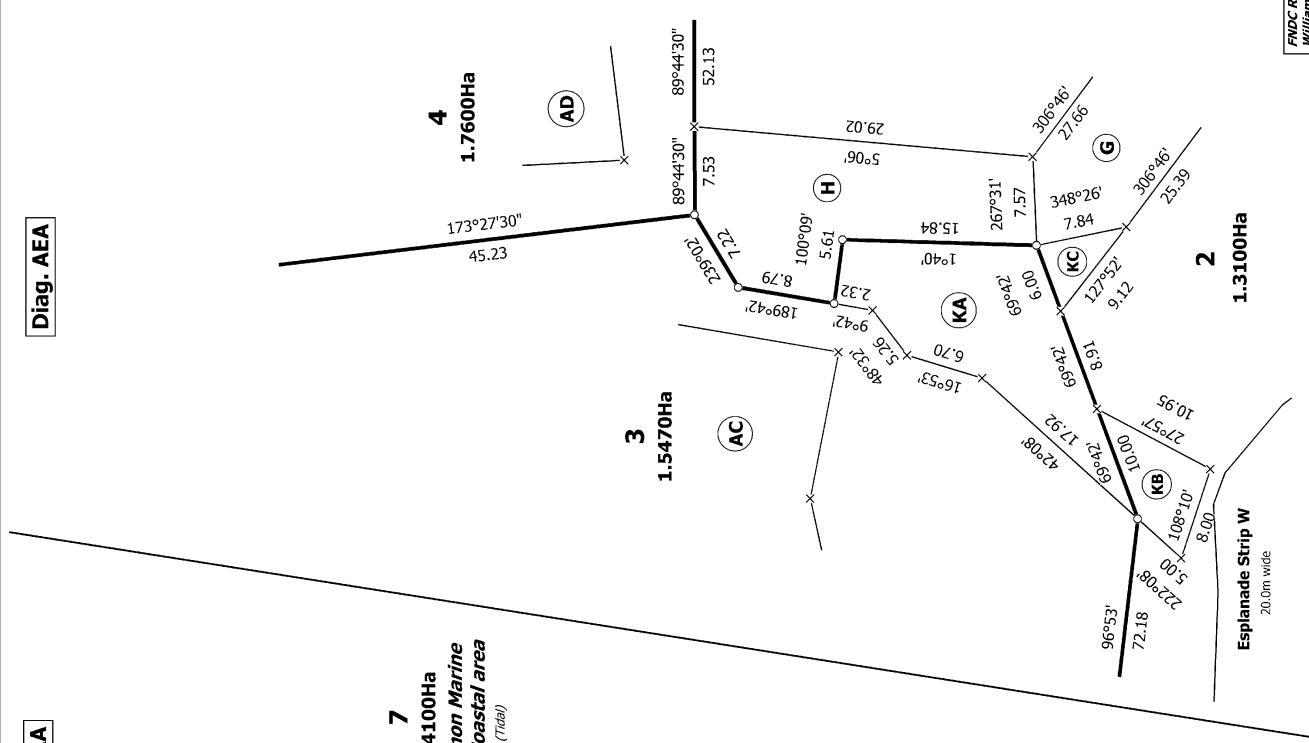
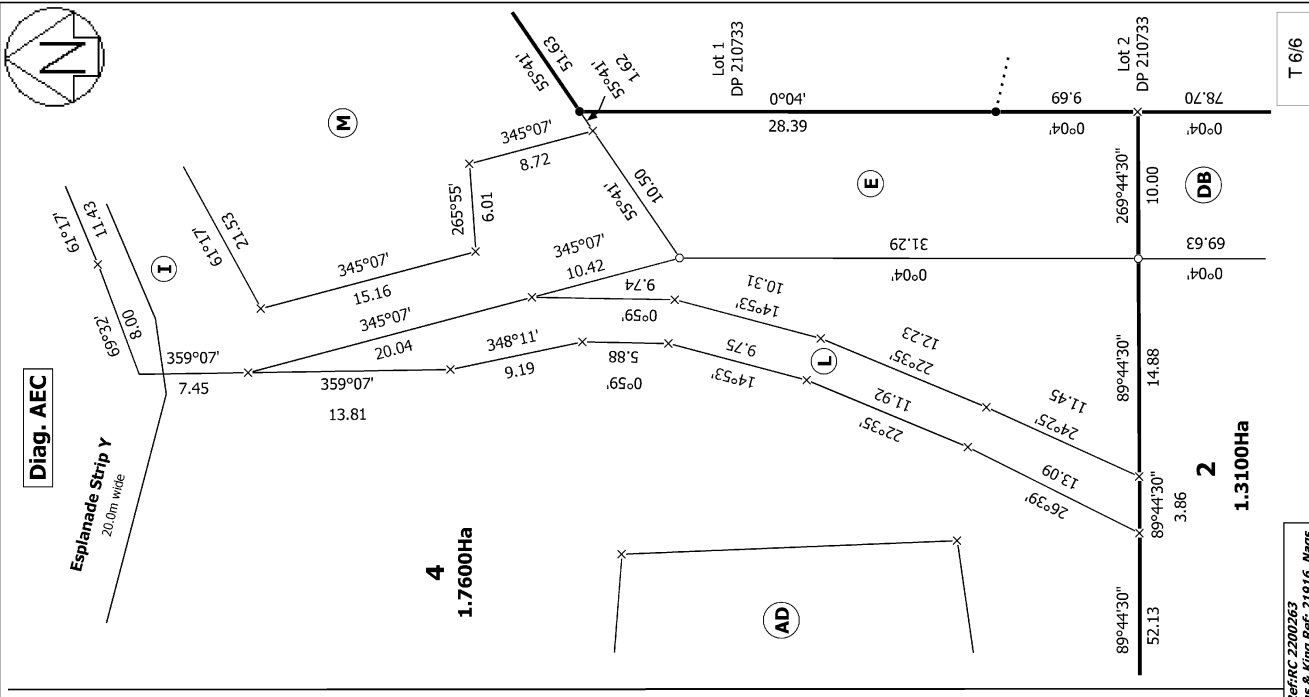

FNDC Ref: RC 2200263
Williams & King Ref: 21916_Nags

Surveyor: Boon Leong Kam
Firm: Survey & Planning Solutions (2010) L
Date of Survey: 5/07/2022

Record of Survey
DP 579108

Deposited on: 26/10/2023

T 6/6

LOTS 1 - 7 BEING A SUBDIVISION OF LOT 1 DP 167657