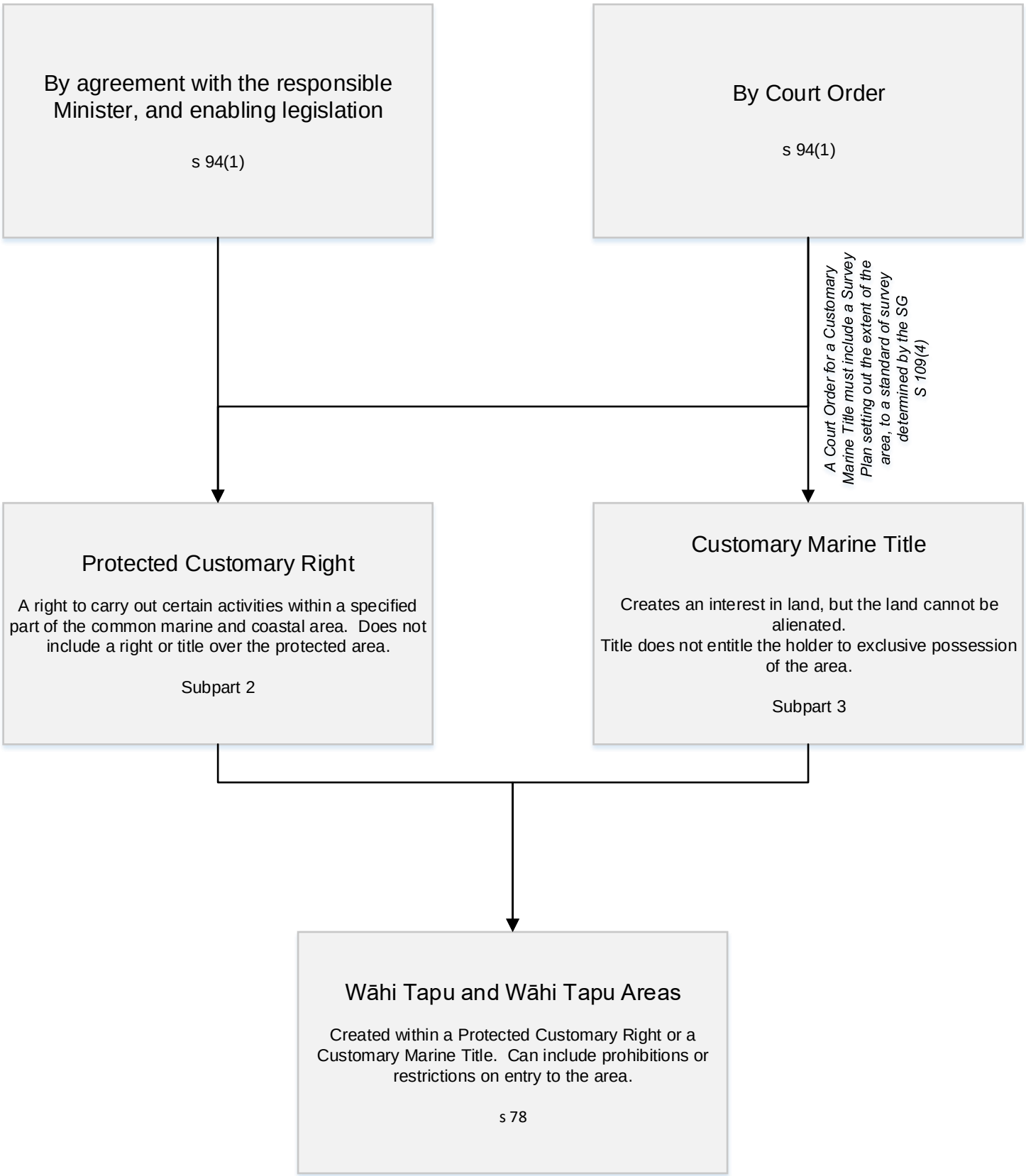Options for recognising rights under the Marine and Coastal Area Act 2011