

THIRD SCHEDULE

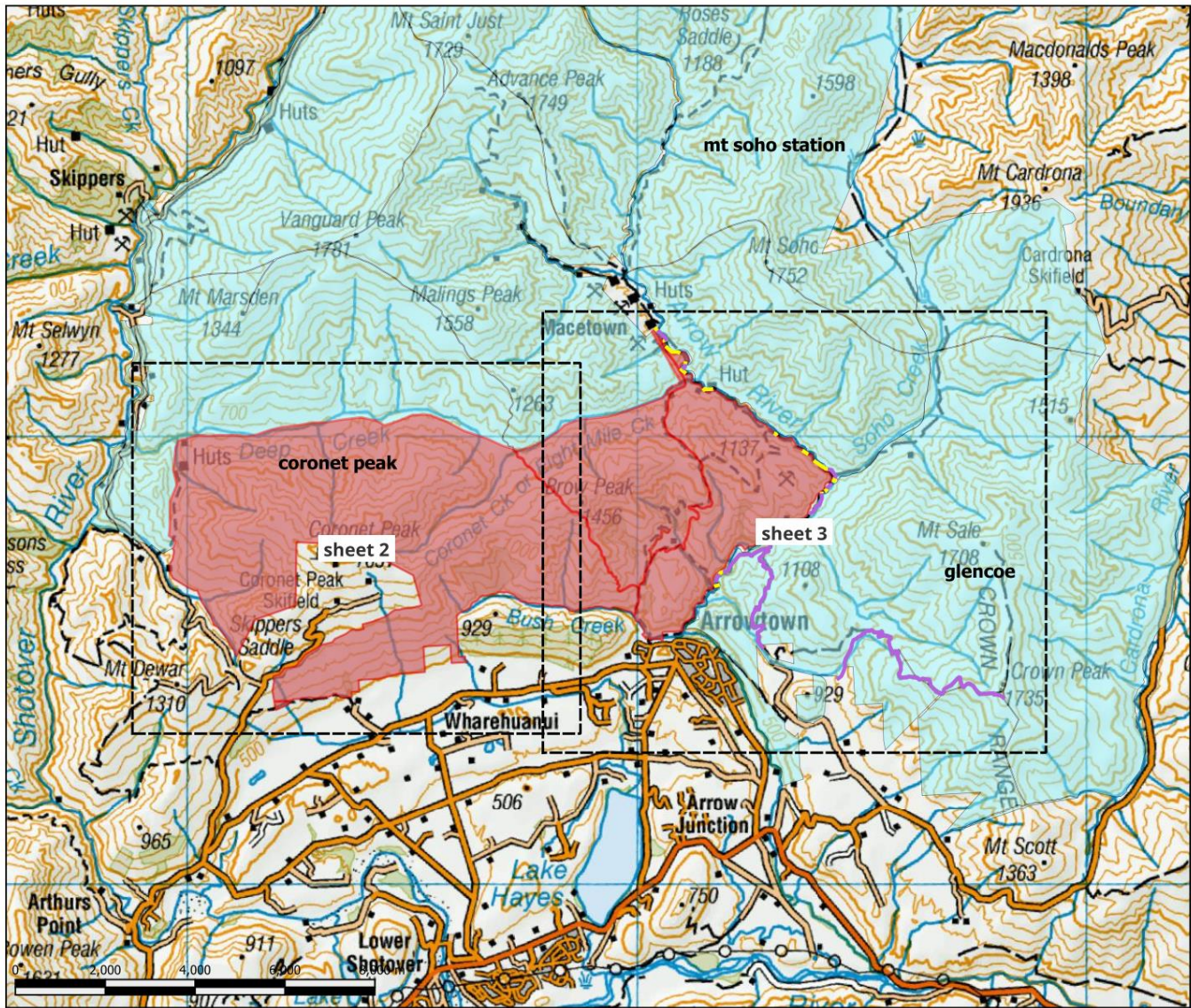

Notes:
 a. Data sourced from LINZ Data Service and licenced to re-use under Creative Commons Attribution 4.0 Licence
 b. This plan has been prepared for discussion purposes only. Areas and measurements are subject to LINZ approved cadastral survey and are likely to vary from those shown herein.

Plan Name:
Treadmark - Operational Area

Date: 20230906
 Version: B
 Sheet 1 of 3
 Drawn By: JR

- Legend**
- Operational Area
 - Tracks over Glencoe and Mt Soho
 - Tracks over LINZ Hydro
 - Parcels
 - South Island Pastoral Leases

- Note:
1. Operational area refers to officially sanctioned mountain bike tracks within the operational area.
 2. Operational area excludes all road and marginal strip

Prepared By:



P: 03 442 7133
 w: www.aplproperty.co.nz

Prepared For:



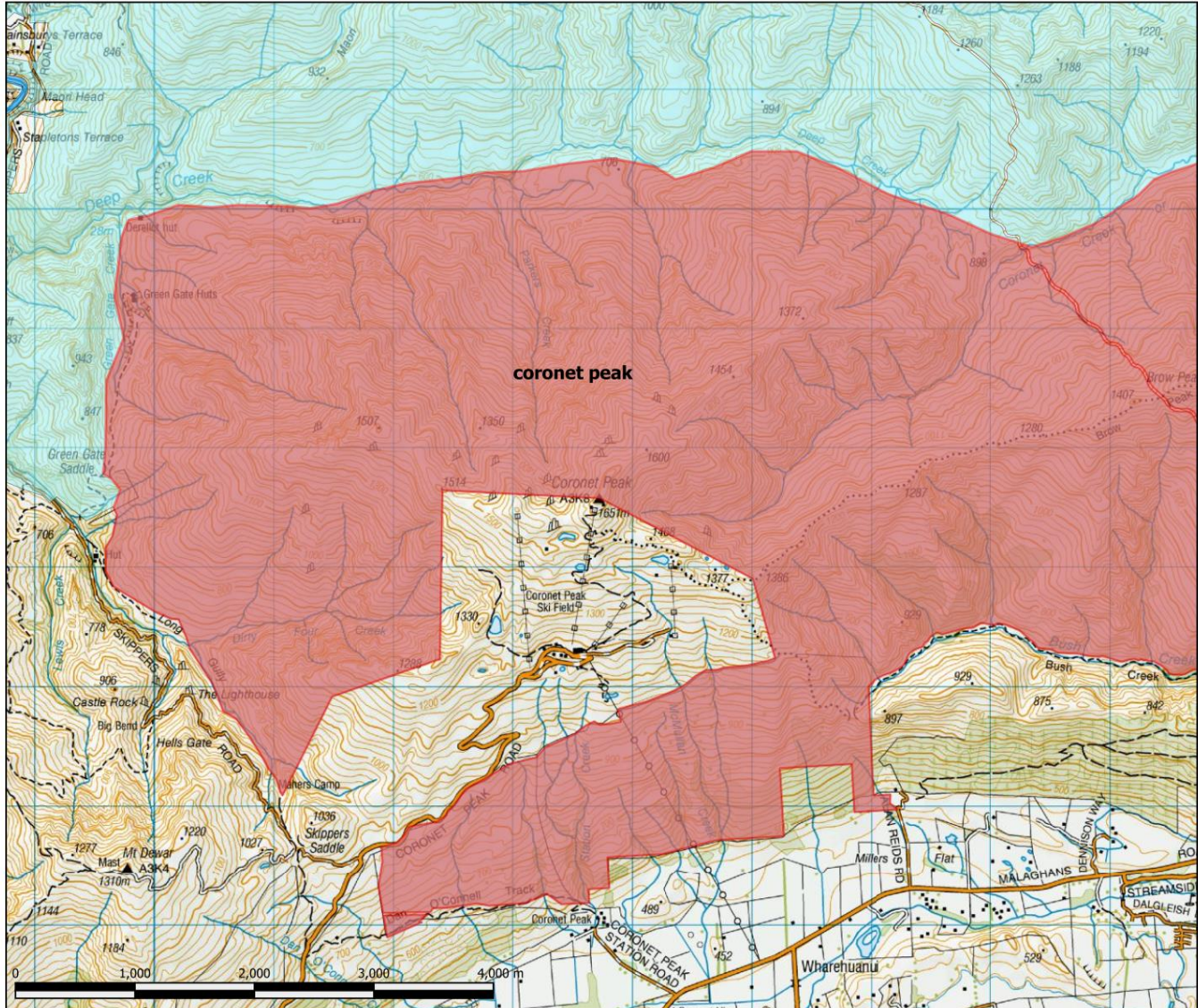

Notes:
 a. Data sourced from LINZ Data Service and licenced for re-use under Creative Commons Attribution 4.0 Licence
 b. This plan has been prepared for discussion purposes only. Areas and measurements are subject to LINZ approved cadastral survey and are likely to vary from those shown herein.

Plan Name:
Treadmark - Operational Area

Date: 20230906
 Version: B
 Sheet 2 of 3
 Drawn By: JR

- Legend**
- Operational Area
 - Tracks over Glencoe and Mt Soho
 - Tracks over LINZ Hydro parcels
 - South Island Pastoral Leases

- Note:
1. Operational area refers to officially sanctioned mountain bike tracks within the operational area.
 2. Operational area excludes all road and marginal strip

Prepared By:



P: 03 442 7133
 w: www.aplproperty.co.nz

Prepared For:



File Path: C:\Users\JeffReidy\APL Property Limited\Advisory - Documents\1. Client\LINZ\LINZ Pastoral DAs\Properties\Coronet Peak Station\Rec Permit - Treadmark NZ\GIS\20230824-Coronet-Bike Rec Permit-Treadmark.gqx

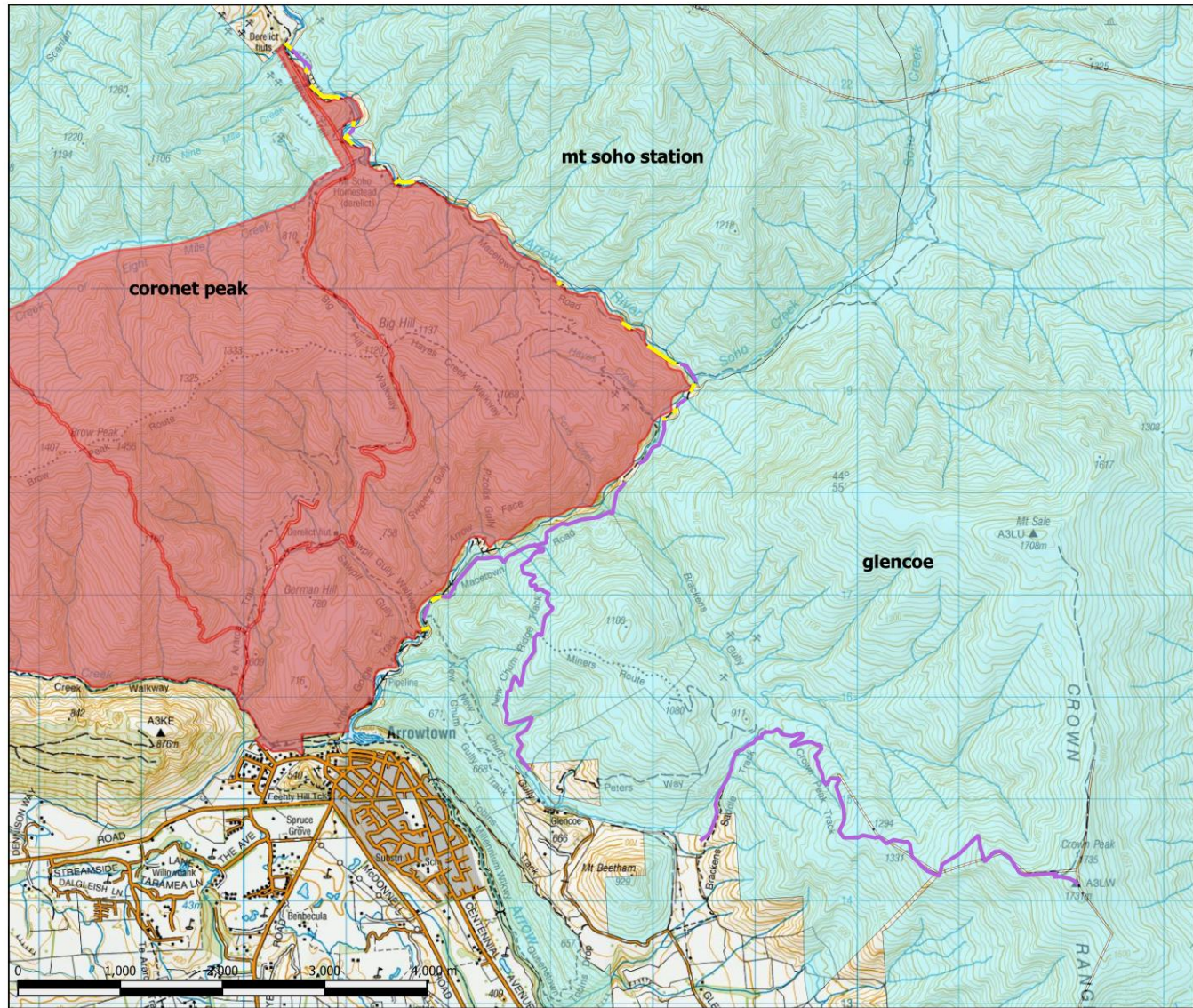

Notes:
 a. Data sourced from LINZ Data Service and licenced for re-use under Creative Commons Attribution 4.0 Licence
 b. This plan has been prepared for discussion purposes only. Areas and measurements are subject to LINZ approved cadastral survey and are likely to vary from those shown herein.

Plan Name:
Treadmark - Operational Area

Date: 20230906
 Version: B
 Sheet 3 of 3
 Drawn By: JR

- Legend**
- Operational Area
 - Tracks over Glencoe and Mt Soho
 - Tracks over LINZ Hydro Parcels
 - South Island Pastoral Leases

- Note:
1. Operational area refers to officially sanctioned mountain bike tracks within the operational area.
 2. Operational area excludes all road and marginal strip

Prepared By:

 P: 03 442 7133
 w: www.aplproperty.co.nz

Prepared For:

File Path: C:\Users\JeffReidy\APL Property Limited\Advisory - Documents\1. Client\LINZ\LINZ Pastoral DAs\Properties\Coronet Peak Station\Rec Permit - Treadmark NZ\GIS\20230824-Coronet-Bike Rec Permit-Treadmark.ggz