



Notes:  
 a. Data sourced from LINZ Data Service and licenced for re-use under Creative Commons Attribution 4.0 Licence  
 b. This plan has been prepared for discussion purposes only. Areas and measurements are subject to LINZ approved cadastral survey and are likely to vary from those shown herein.

**Plan Name:  
 Otematata I & II,  
 Aviemore Station**

**Recreation Permit**

**Otematata Station Limited**

Date: 20230511  
 Version: A  
 Sheet 1  
 Drawn By: LB

**Legend**

-  Hut Site
-  South Island Pastoral Leases

Note: Operational Area excludes all road and marginal strip

Prepared By:



P: 03 442 7133  
 w: www.aplproperty.co.nz

Prepared For:

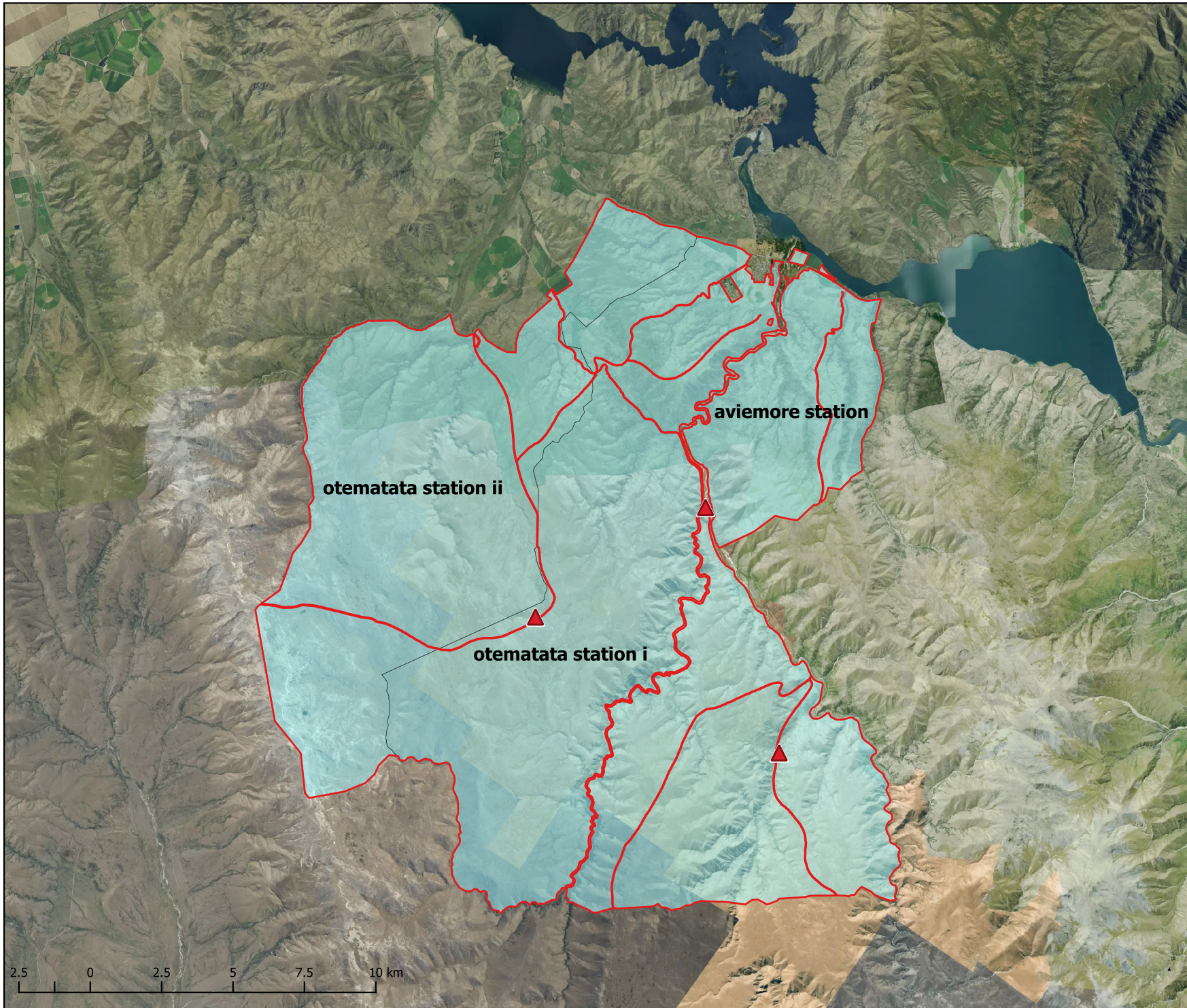

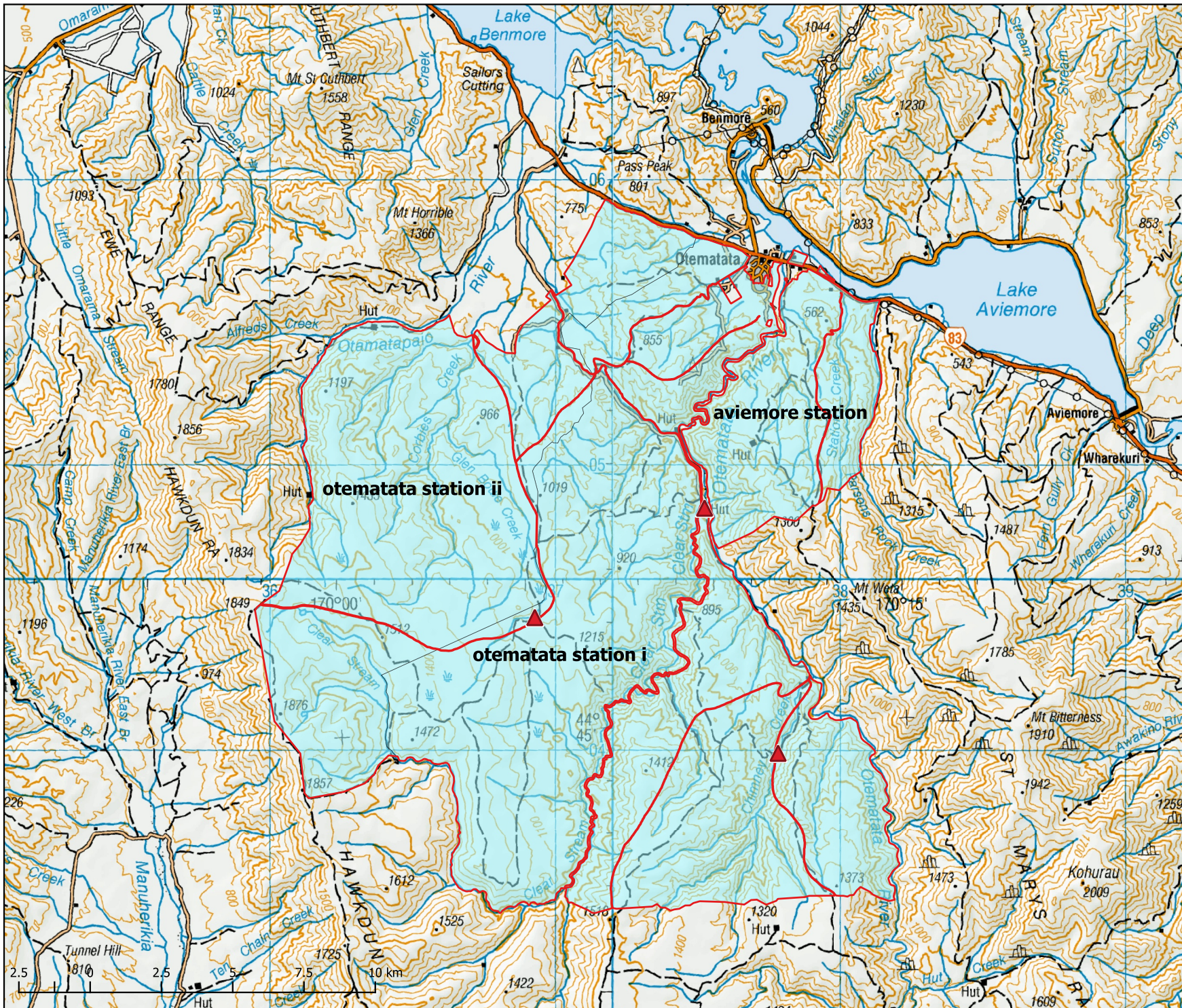

Notes:  
 a. Data sourced from LINZ Data Service and licenced for re-use under Creative Commons Attribution 4.0 Licence  
 b. This plan has been prepared for discussion purposes only. Areas and measurements are subject to LINZ approved cadastral survey and are likely to vary from those shown herein.

**Plan Name:**  
**Otematata I & II, Aviemore Station**  
**Recreation Permit**  
**Otematata Station Limited**

Date: 20230511  
 Version: A  
 Sheet 1  
 Drawn By: LB

**Legend**  
 Hut Site  
 South Island Pastoral Leases

Note: Operational Area excludes all road and marginal strip

Prepared By:  
  
 P: 03 442 7133  
 w: www.aplproperty.co.nz

Prepared For:  
