

Crown Pastoral Land Tenure Review

Lease name : The Poplars

Lease number : PC 015

Fish & Game Report - Plans

These plans attach to and support the Fish and Game Report provided by Fish & Game NZ.

They are released under the Official Information Act 1982.

November

08

RELEASED UNDER THE

Map 2 Recommendations for Securing Public Access for Sportsfish Anglers and Game Bird Hunters on the Poplars Pastoral Lease

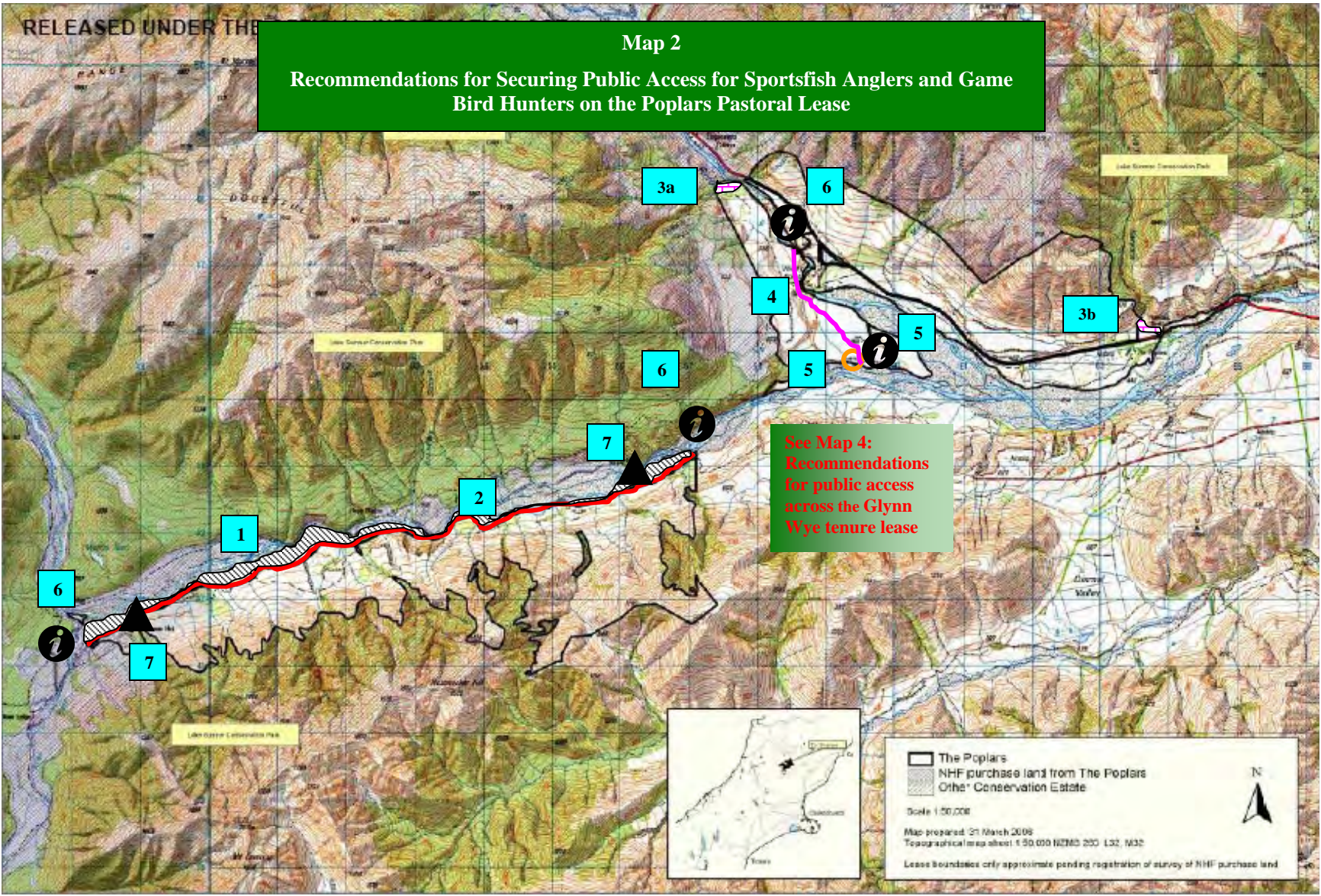

See Map 4:
Recommendations
for public access
across the Glynn
Wye tenure lease



The Poplars
 NHF purchase land from The Poplars Orthe' Conservation Estate
 Scale 1:50,000
 Map prepared 31 March 2009
 Topographical map sheet 1:50,000 NEMO 250 L32, M32
 Lease boundaries only approximate pending registration of survey of NHF purchase land



RELEASED UNDER THE OFFICIAL INFORMATION ACT

Map 3
Recommendations to Sport Fish and Game Management on the
Poplars Pastoral Lease

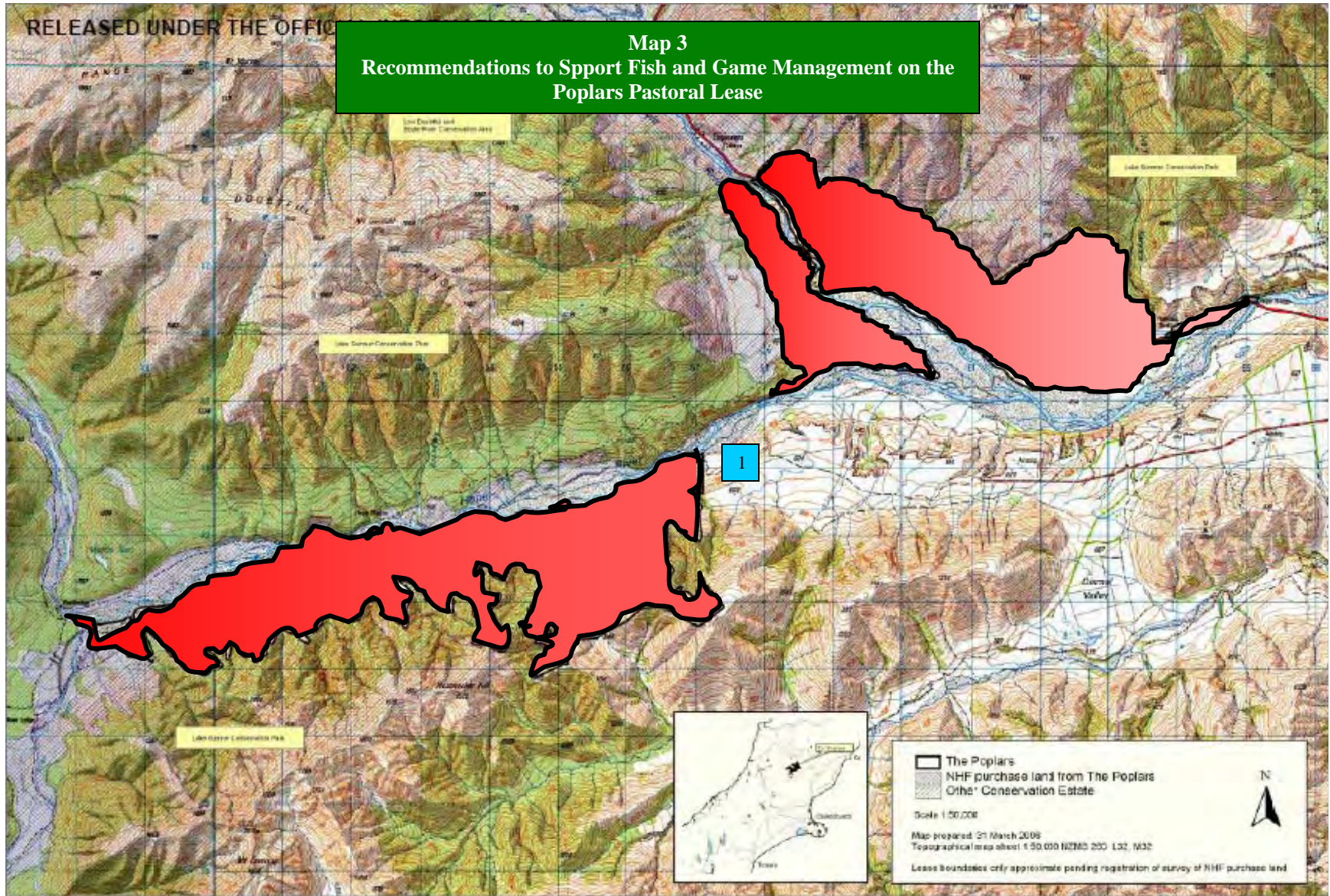

The Poplars
 NHI purchase land from The Poplars
Orthe's Conservation Estate

Scale 1:50,000

Map prepared 31 March 2009
Topographical map sheet 1:50,000 NEMS 250 L32, M32

Lease boundaries only approximate pending registration of survey of NHI purchase land



RELEASED UNDER THE OFFICIAL INFORMATION ACT

Map 4
Addendum to Fish and Game Resource Report for the Glynn
Wye Pastoral Lease Review Process



Through
to SH 7