

## **Crown Pastoral Land Tenure Review**

**Lease name : The Larches**

**Lease number : PO 254**

## **Preliminary Proposal Designations Plan Part 1**

The attached plan is a copy of the Designations Plan included in the Preliminary Proposal for the above review.

The report attached is released under the Official Information Act 1982.

**July**

**08**



The boundaries shown on this plan are indicative and are for illustrative and discussion purposes only. No guarantee of accuracy can be given until the survey data supporting the boundary positions is researched thoroughly when the survey prescription is prepared.

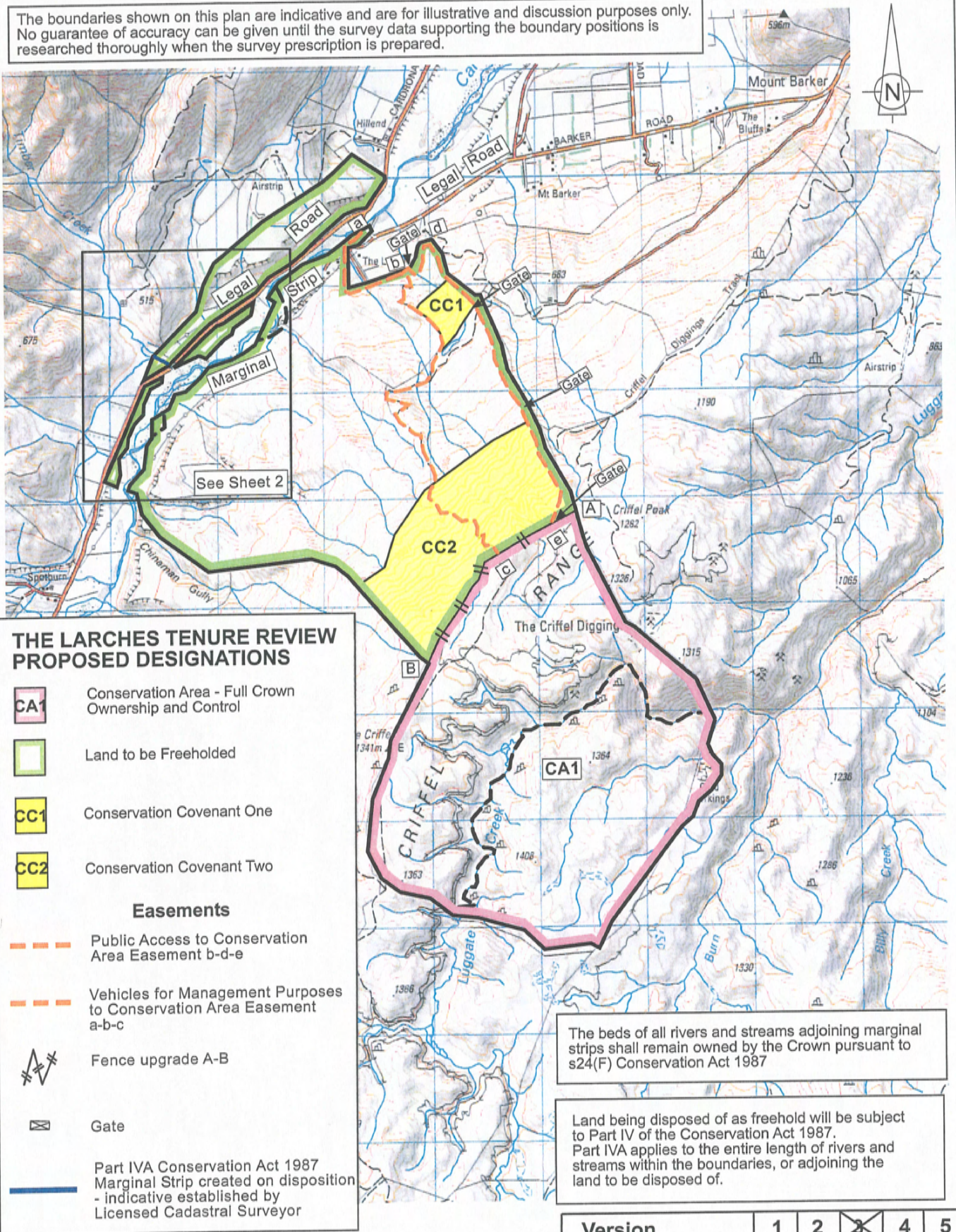

**THE LARCHES TENURE REVIEW PROPOSED DESIGNATIONS**

- CA1 Conservation Area - Full Crown Ownership and Control
- Land to be Freehold
- CC1 Conservation Covenant One
- CC2 Conservation Covenant Two

**Easements**

- Public Access to Conservation Area Easement b-d-e
- Vehicles for Management Purposes to Conservation Area Easement a-b-c
- Fence upgrade A-B
- Gate
- Part IVA Conservation Act 1987 Marginal Strip created on disposition - indicative established by Licensed Cadastral Surveyor

Marginal Strip Subject to Sec 24(9) Conservation Act 1987

The beds of all rivers and streams adjoining marginal strips shall remain owned by the Crown pursuant to s24(F) Conservation Act 1987

Land being disposed of as freehold will be subject to Part IV of the Conservation Act 1987. Part IVA applies to the entire length of rivers and streams within the boundaries, or adjoining the land to be disposed of.

<b>Version</b>	1	2	<del>3</del>	4	5
<b>Otago Land District</b>	<b>Sheet 1 of 2</b>				
<b>NZMS 260 F.40</b>	<b>Date 13/10/2006</b>				

Certified a true copy of the original status check plan.

**The Larches**

Scale 1 : 50000

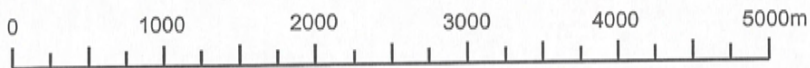

Graphics by :  
TL Survey Services Ltd  
DUNEDIN