

## **Crown Pastoral Land Tenure Review**

**Lease name : THE LARCHES**

**Lease number : PO 254**

## **Plan attaching to the Conservation Resources Report**

The following plan forms page XX of the Conservation Resources Report provided by the Department of Conservation.

It is released under the Official information Act 1982.

**October**

**02**



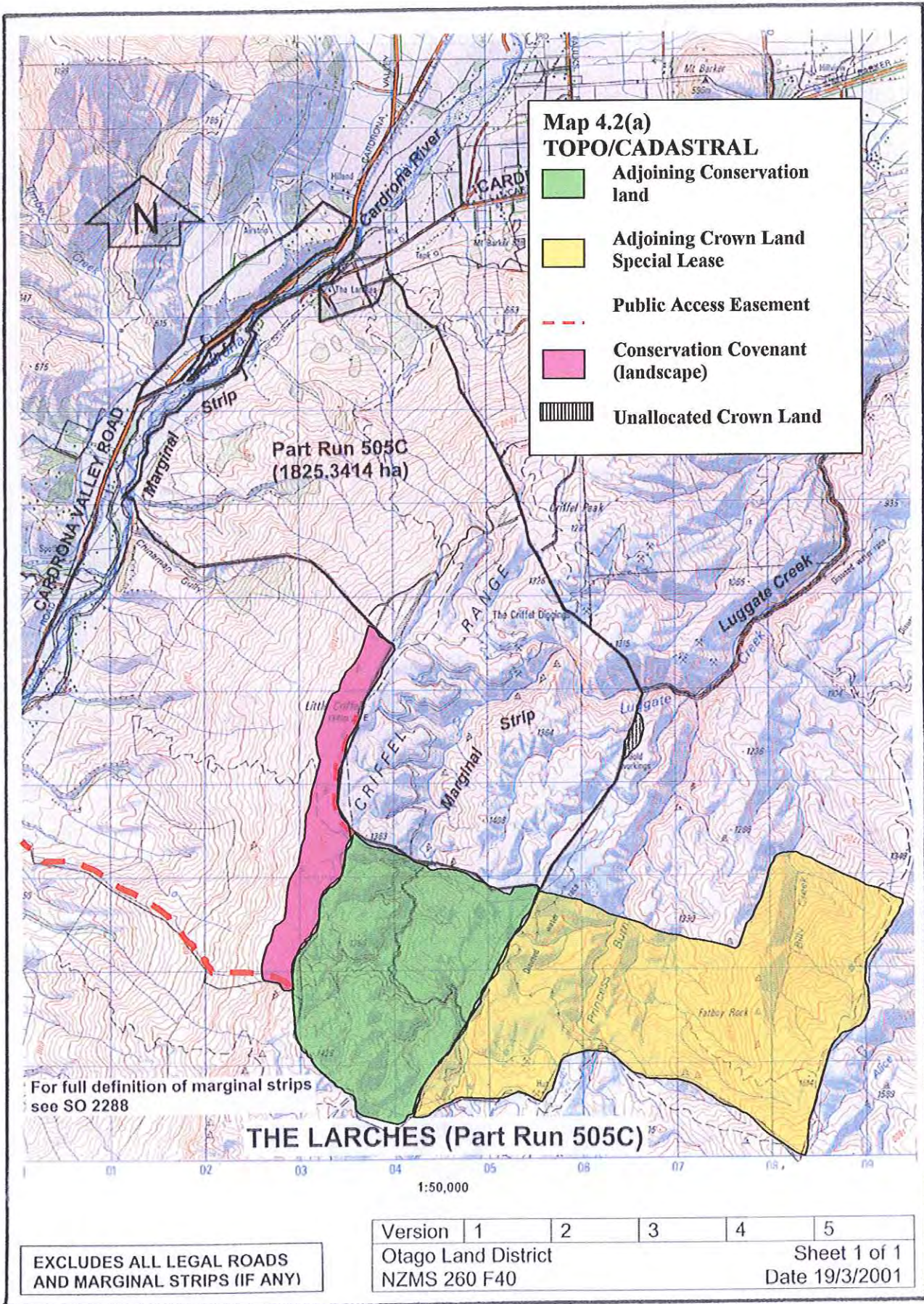



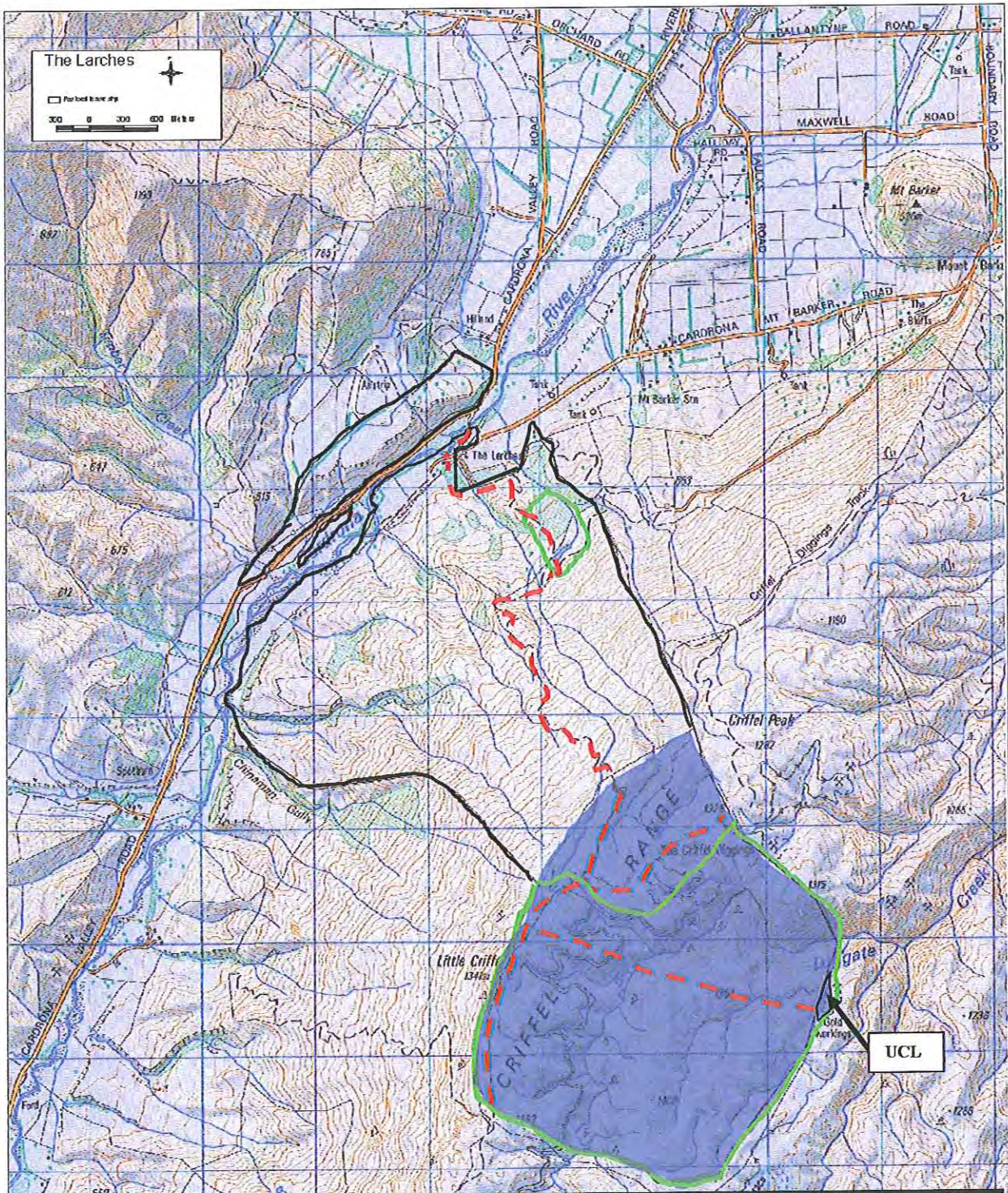

**Legend**

- Area Retaining a Significant Component Of It's Natural Inherent Values
- Area Containing Extensive Historic Gold Mining Features & Recreation Values
- Route of Recreational Utility

**MAP 4.2.(b)**

Values: Ecological/Recreational/Historic

Scale 1:50 000  
Topo Sheet F40



**THE LARCHES**  
(Including Unallocated Crown Land -SO 300466)

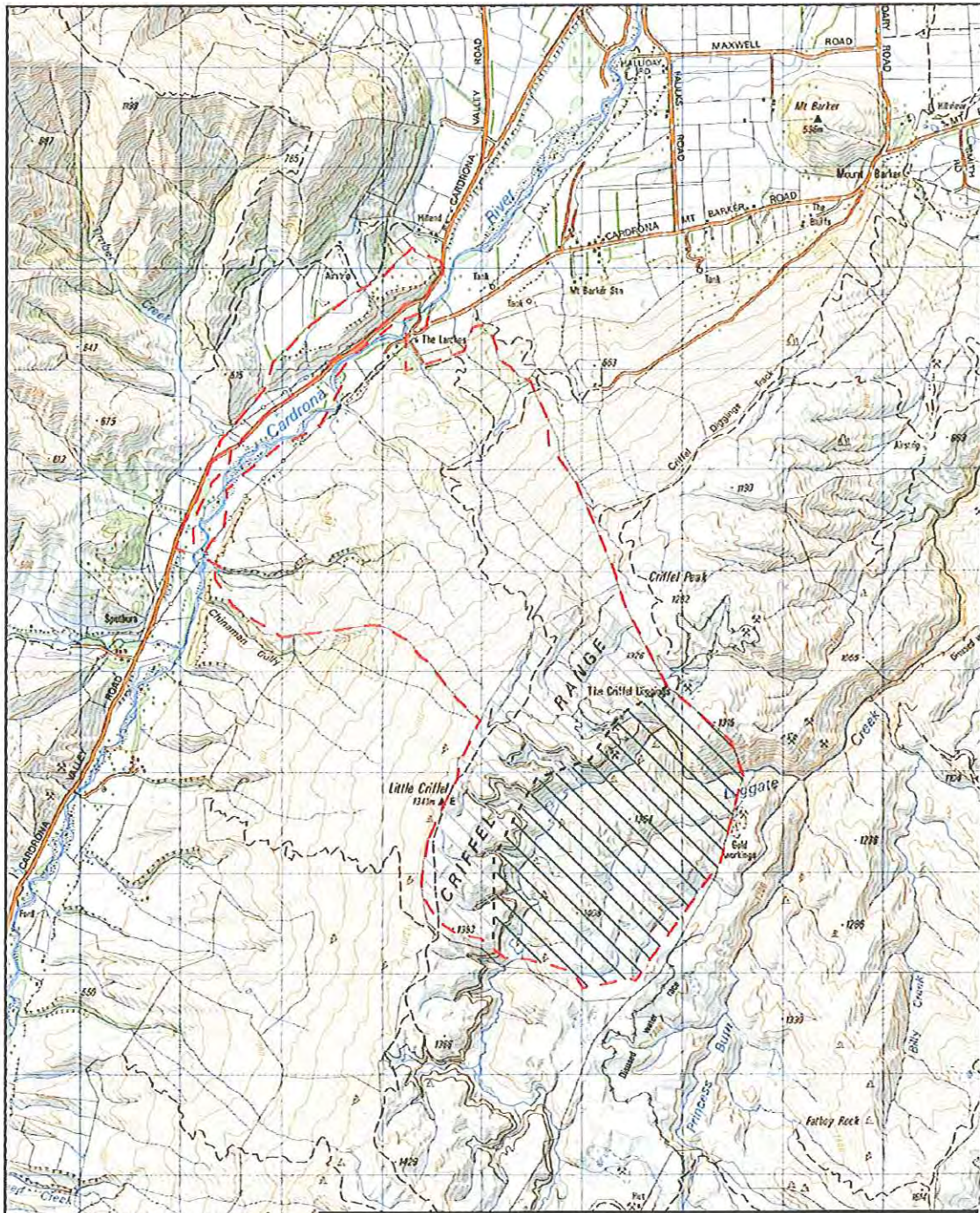



Drawn by Blakely Wallace Associates

**MAP 4.2(c) Significant Inherent Landscape Areas**

- Legend
-  Pastoral lease boundary
  -  High inherent values (Category One)
  -  High inherent values (Category Two)



Scale	1:50,000	Property	<b>THE LARCHES</b>
Date	April 2002		
Topo sheets	F40		





Drawn by Blakely Wallace Associates

**Appendix 2**

Title		<b>LANDSCAPE UNIT PHOTOGRAPHS</b>	
Scale		Property	<b>THE LARCHES</b>
Date	<b>April 2002</b>	Drawing	<b>PHOTOGRAPHS</b>
Top sheets			



## Appendices

