

Crown Pastoral Land Tenure Review

Lease name : SCOTSBURN

Lease number : PT 080

Designations Plan

A Designations Plan forms part of the Tenure Review Substantive Proposal. The attached plan is a copy of the Designations Plan included in the Substantive Proposal for the above review. The Substantive Proposal has been accepted by the Leaseholder.

A summary of the Substantive Proposal is available as part of a notice of acceptance document lodged for registration against the Landonline computer register of the leasehold Certificate of Title being CB529/66. The Notice of Acceptance is a public document searchable at a LINZ processing centre or by licenced remote access to Landonline.

December

05

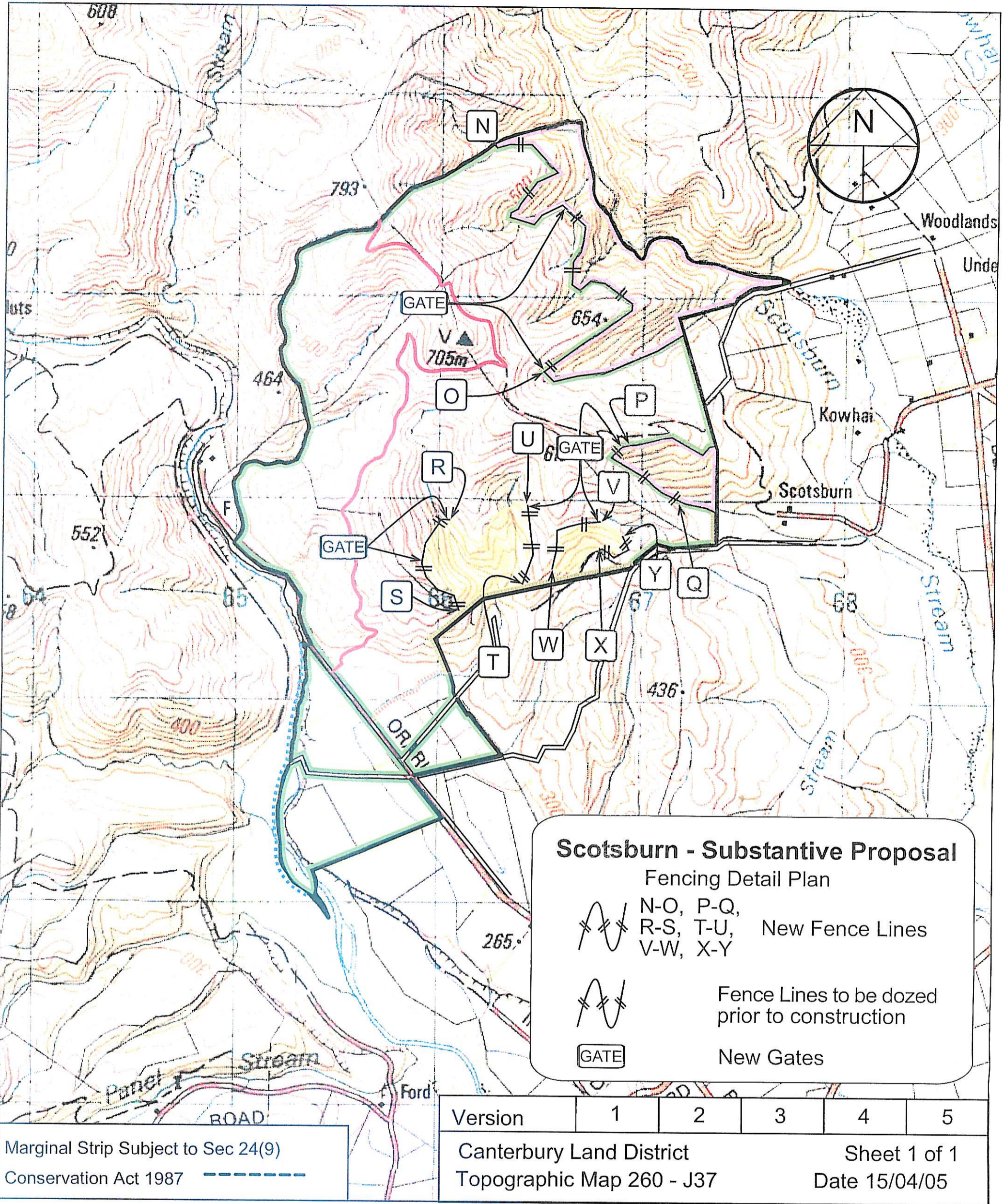

Scotsburn (Run 4B)

ANDERSEN & ASSOCIATES
CONSULTING SURVEYORS

PO Box 13-343
Christchurch
Ph: 379 9903

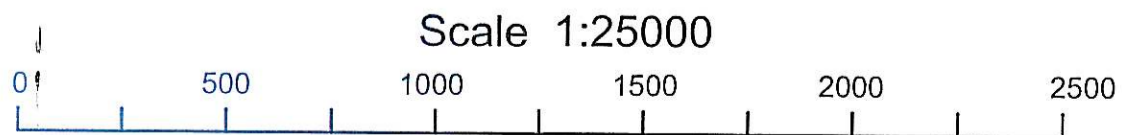

Land being disposed of as freehold will be subject to Part 4A of the Conservation Act 1987. Part 4A applies to the entire length of rivers or streams within the boundaries, or adjoining the land to be disposed of.

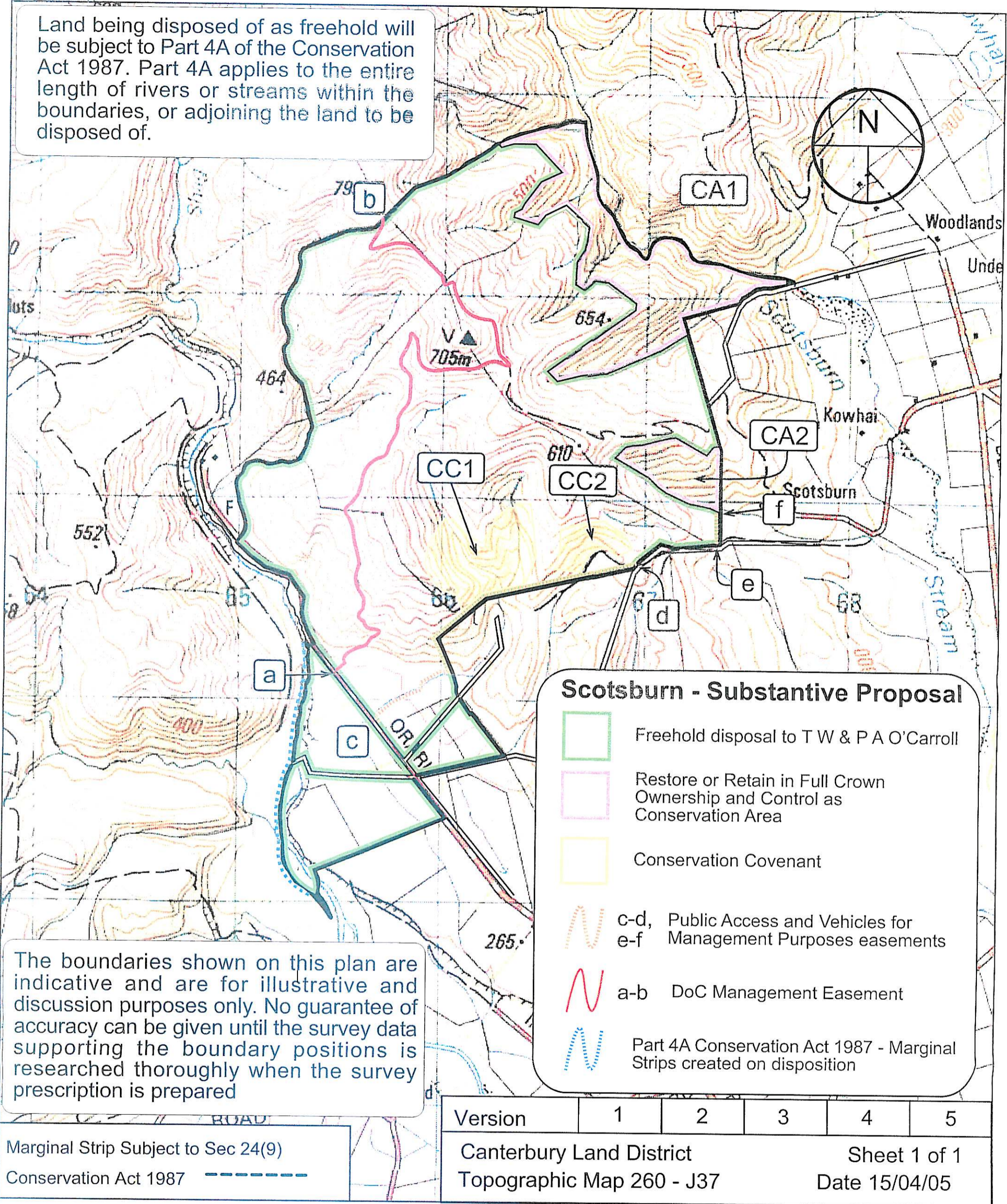

The boundaries shown on this plan are indicative and are for illustrative and discussion purposes only. No guarantee of accuracy can be given until the survey data supporting the boundary positions is researched thoroughly when the survey prescription is prepared

Scotsburn (Run 4B)

ANDERSEN & ASSOCIATES
CONSULTING SURVEYORS

PO Box 13-343
Christchurch
Ph: 379 9903

