

Crown Pastoral Land Tenure Review

Lease name : THE POPLARS

Lease number : PC 015

Preliminary Proposal Designations Plan

The attached plan is a copy of the Designations Plan included in the Preliminary Proposal for the above review.

The report attached is released under the Official Information Act 1982.

July

11

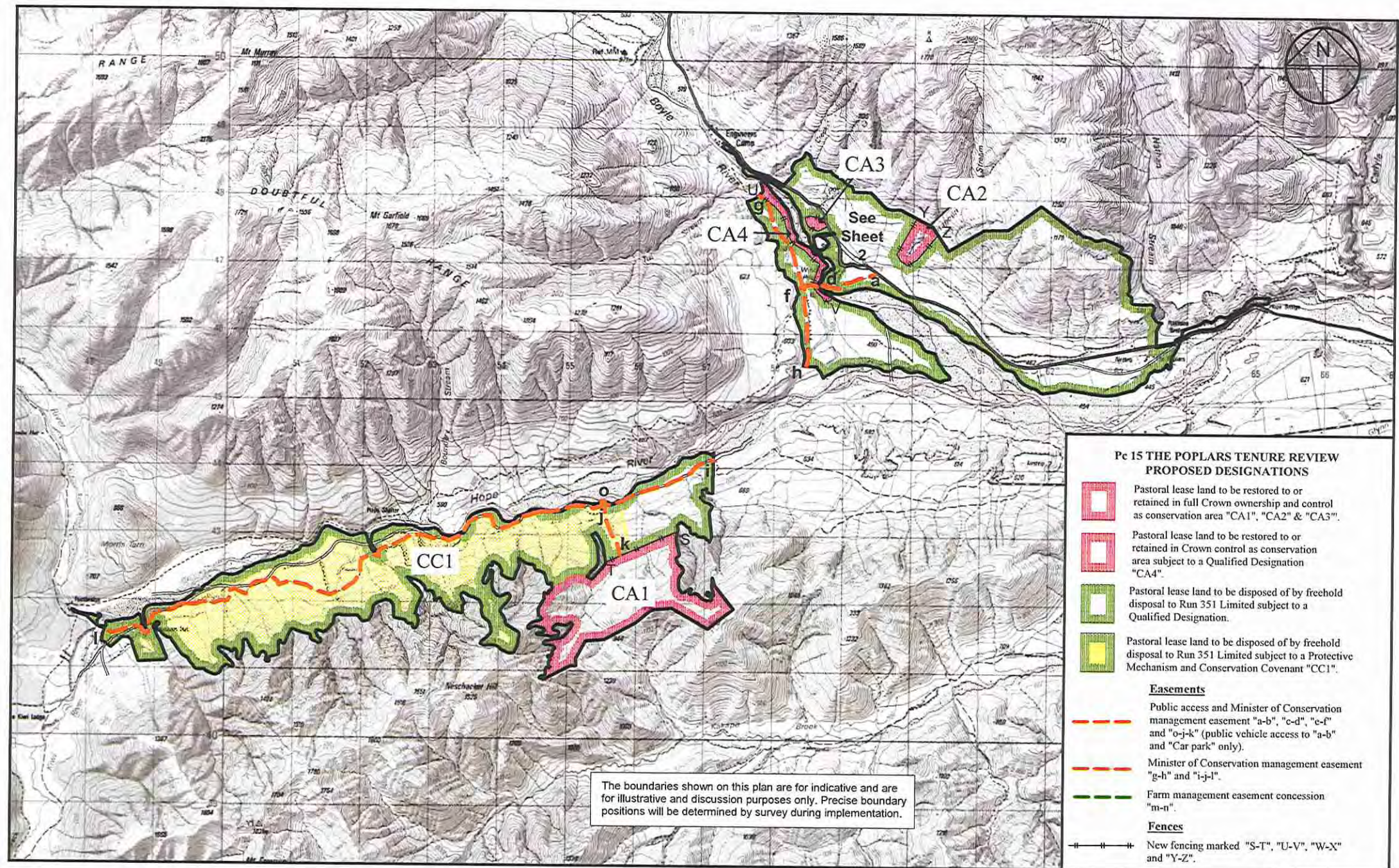

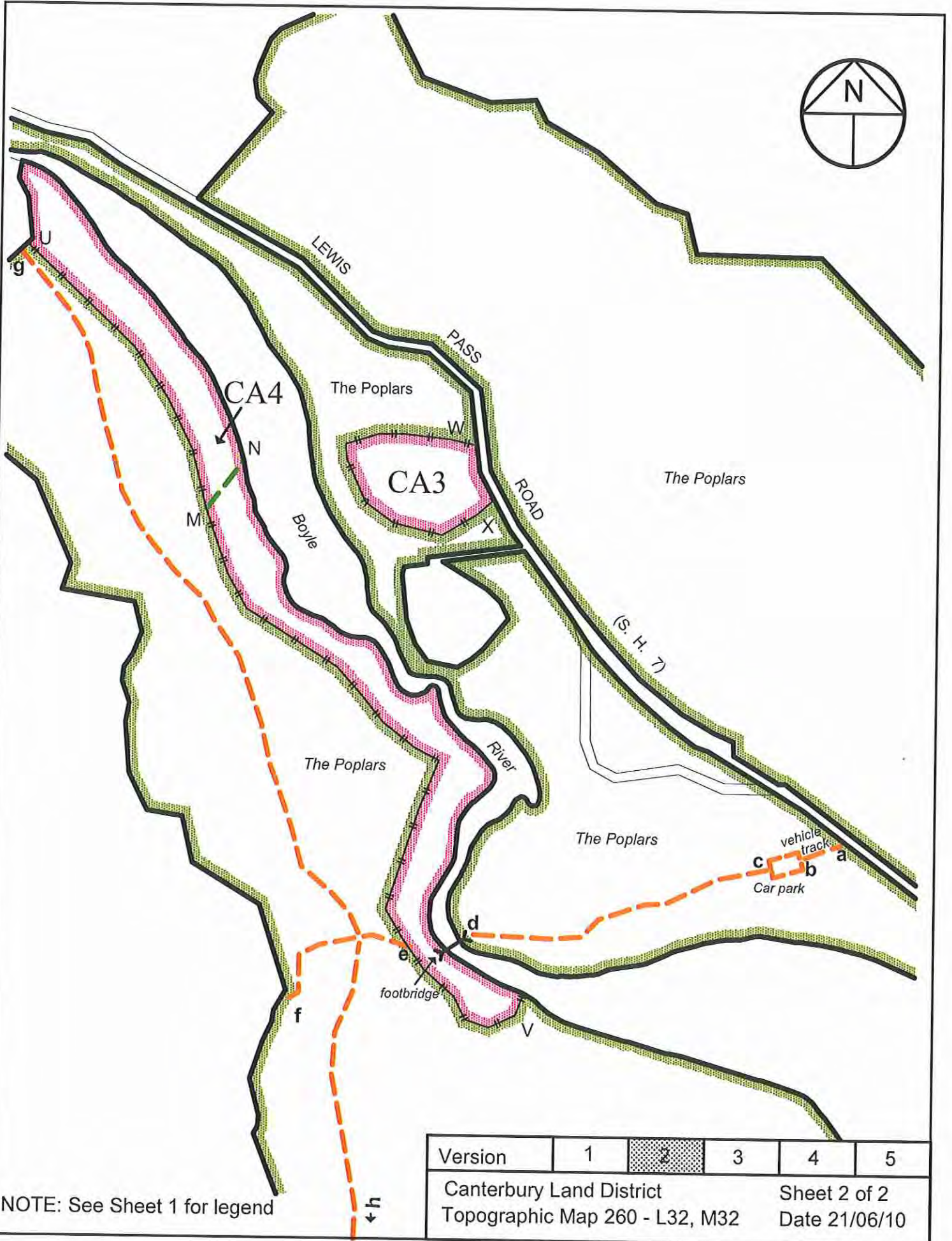

NOTE: See Sheet 1 for legend

Version	1	2	3	4	5
Canterbury Land District					
Topographic Map 260 - L32, M32					
				Sheet 2 of 2	
				Date 21/06/10	



The Poplars

Scale 1:10000

