

Crown Pastoral Land Tenure Review

Lease name : MESOPOTAMIA

Lease number : PT 057

Designations Plan 3

A Designations Plan forms part of the Tenure Review Substantive Proposal. The attached plan is a copy of the Designations Plan included in the Substantive Proposal for the above review. The Substantive Proposal has been accepted by the Leaseholder.

A summary of the Substantive Proposal is available as part of a notice of acceptance document lodged for registration against the Landonline computer register of the leasehold Certificate of Title being CB529/57. The Notice of Acceptance is a public document searchable at a LINZ processing centre or by licenced remote access to Landonline.

April









08

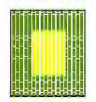

Any fee simple title arising from freehold designation of Crown owned land will be issued subject to marginal strips along streams, rivers and lakes (that meet the criteria set out in Section 24 Conservation Act 1987) if the creation of marginal strips has not already been triggered by the issue or renewal of a lease.

The boundaries shown on this plan are indicative and are for illustrative and discussion purposes only. No guarantee of accuracy can be given until the survey data supporting the boundary positions is researched thoroughly when the survey prescription is prepared.

Pt 057 MESOPOTAMIA TENURE REVIEW SUBSTANTIVE PROPOSAL DESIGNATIONS

-  Pastoral lease land to be restored to Crown control, as conservation area subject to a grazing and tourism activities concession "CA1".
 -  Pastoral lease land to be restored to Crown control, as conservation area subject to a tourism activities concession "CA2".
 -  Pastoral lease land to be restored to full Crown ownership and control, as Riverbed "RB".
 -  Pastoral lease land to be disposed of by freehold disposal to Mesopotamia Station Limited.
 -  Pastoral lease land to be disposed of by freehold disposal to Mesopotamia Station Limited, subject to a conservation covenant "CC2" and "CC3".
- Easements**
-  Public access and Minister of Conservation management purposes easement in gross "j4-k", "n-o" and "p-q".
 -  Central South Island Fish and Game Council management purposes easement in gross "j4-k".
- Marginal Strips**
-  Part IVA Conservation Act 1987 - Marginal Strips created on disposition (indicative)

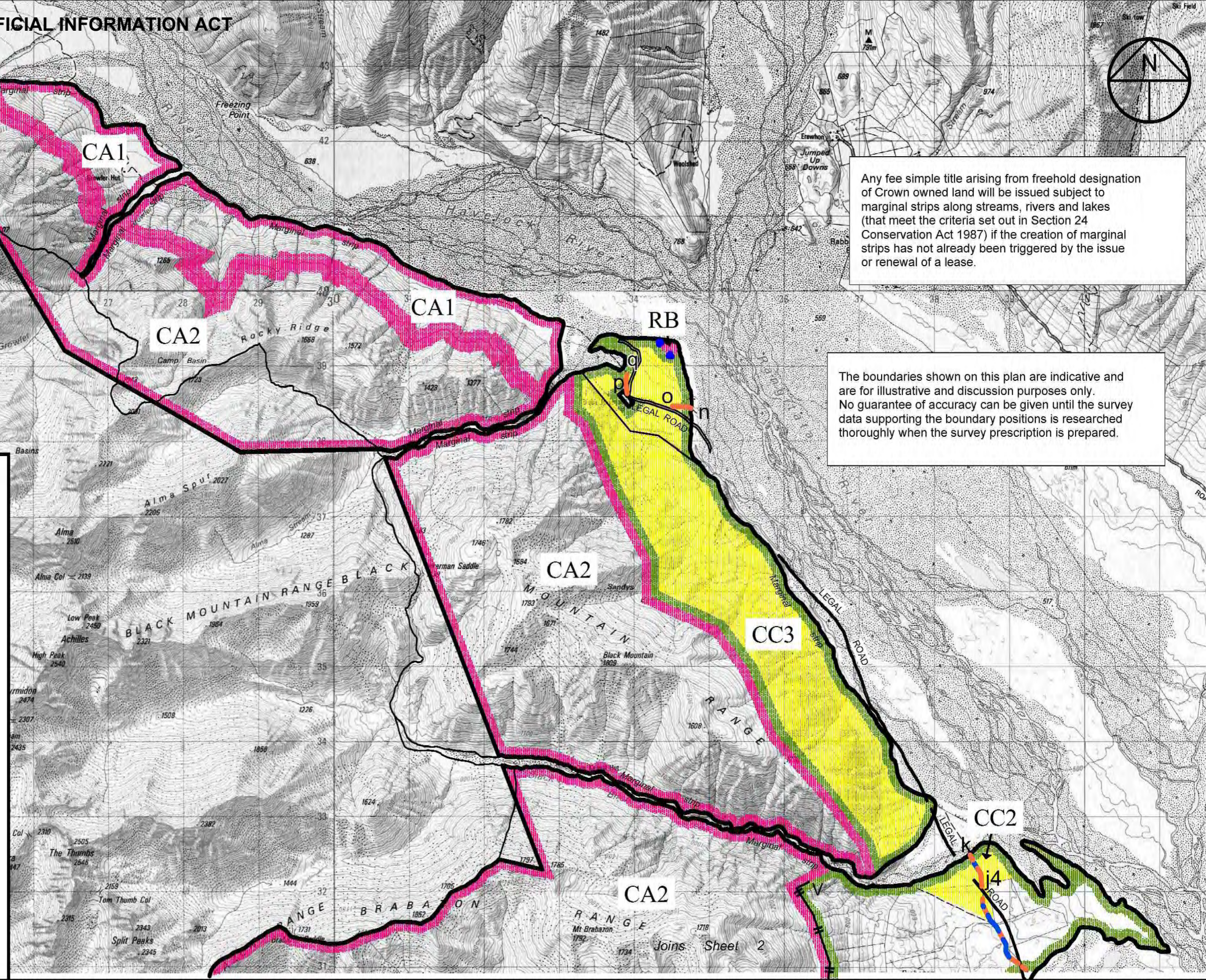

Certified a true copy of the original status check plan

Excludes all legal roads

Mesopotamia

Scale 1:50000

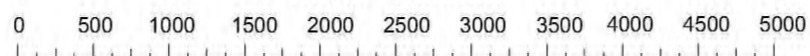

Version	1	2	3	4	5
Canterbury Land District			Sheet 3 of 3		
Topographic map 260 - I35,I36,J35,J36			Date: 11/10/07		