

Crown Pastoral Land Tenure Review

Lease name : MESOPOTAMIA

Lease number : PT 057

Designations Plan 1

A Designations Plan forms part of the Tenure Review Substantive Proposal. The attached plan is a copy of the Designations Plan included in the Substantive Proposal for the above review. The Substantive Proposal has been accepted by the Leaseholder.

A summary of the Substantive Proposal is available as part of a notice of acceptance document lodged for registration against the Landonline computer register of the leasehold Certificate of Title being CB529/57. The Notice of Acceptance is a public document searchable at a LINZ processing centre or by licenced remote access to Landonline.

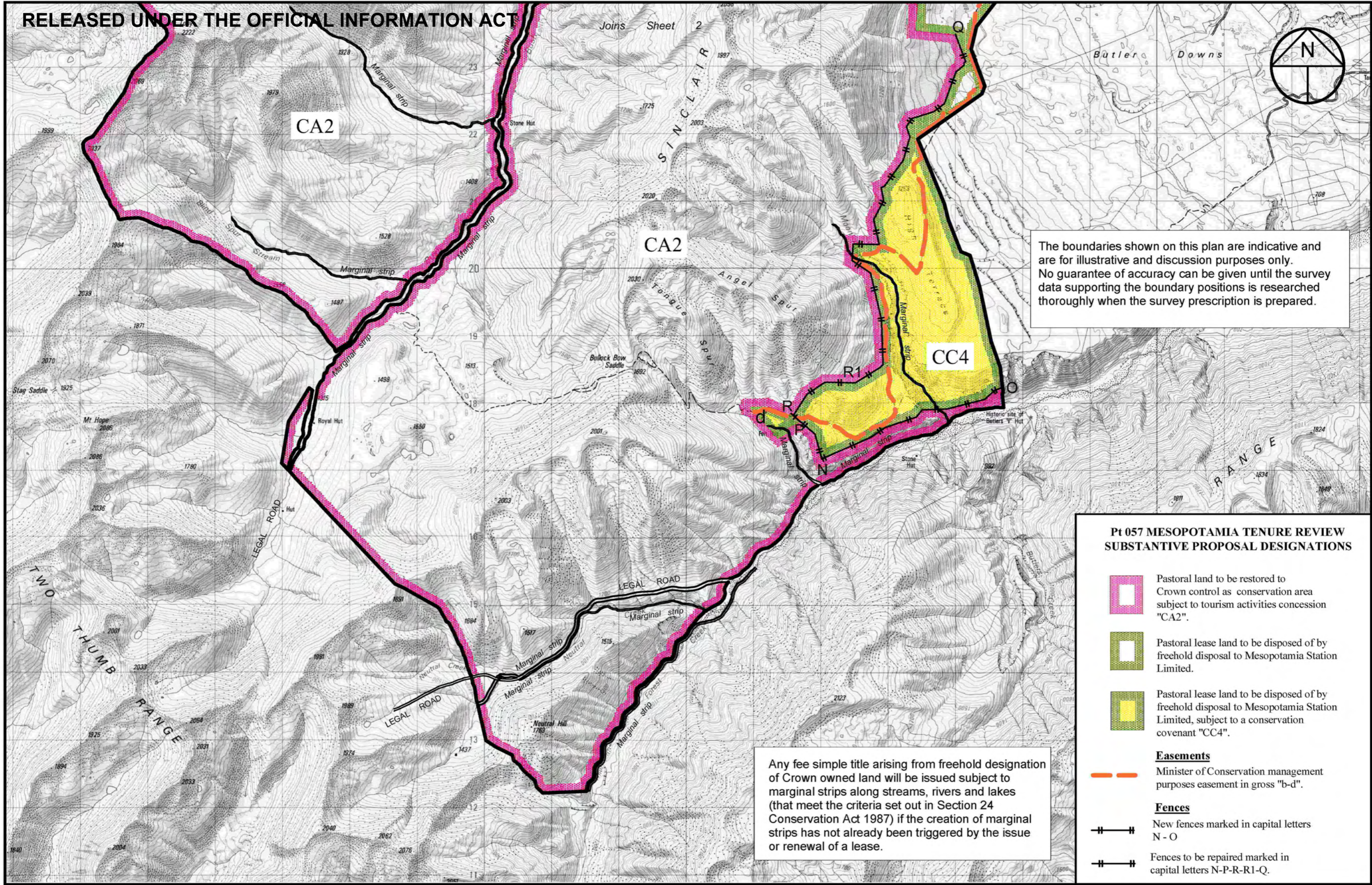

April

08



The boundaries shown on this plan are indicative and are for illustrative and discussion purposes only. No guarantee of accuracy can be given until the survey data supporting the boundary positions is researched thoroughly when the survey prescription is prepared.



Pt 057 MESOPOTAMIA TENURE REVIEW SUBSTANTIVE PROPOSAL DESIGNATIONS

-  Pastoral land to be restored to Crown control as conservation area subject to tourism activities concession "CA2".
-  Pastoral lease land to be disposed of by freehold disposal to Mesopotamia Station Limited.
-  Pastoral lease land to be disposed of by freehold disposal to Mesopotamia Station Limited, subject to a conservation covenant "CC4".

Easements

-  Minister of Conservation management purposes easement in gross "b-d".

Fences

-  New fences marked in capital letters N - O
-  Fences to be repaired marked in capital letters N-P-R-R1-Q.

Any fee simple title arising from freehold designation of Crown owned land will be issued subject to marginal strips along streams, rivers and lakes (that meet the criteria set out in Section 24 Conservation Act 1987) if the creation of marginal strips has not already been triggered by the issue or renewal of a lease.

Excludes all legal roads

Mesopotamia

Scale 1:50000

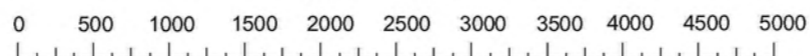

Certified a true copy of the original status check plan

Version	1	2	3	4	5
Canterbury Land District	Sheet 1 of 3				
Topographic map 260 - I35,I36,J35,J36	Date: 11/10/07				