

Crown Pastoral Land Tenure Review

Lease name : MESOPOTAMIA

Lease number : PT 057

Preliminary Proposal Designations Plan 3

The attached plan is a copy of the Designations Plan included in the Preliminary Proposal for the above review.

The report attached is released under the Official Information Act 1982.

April

08

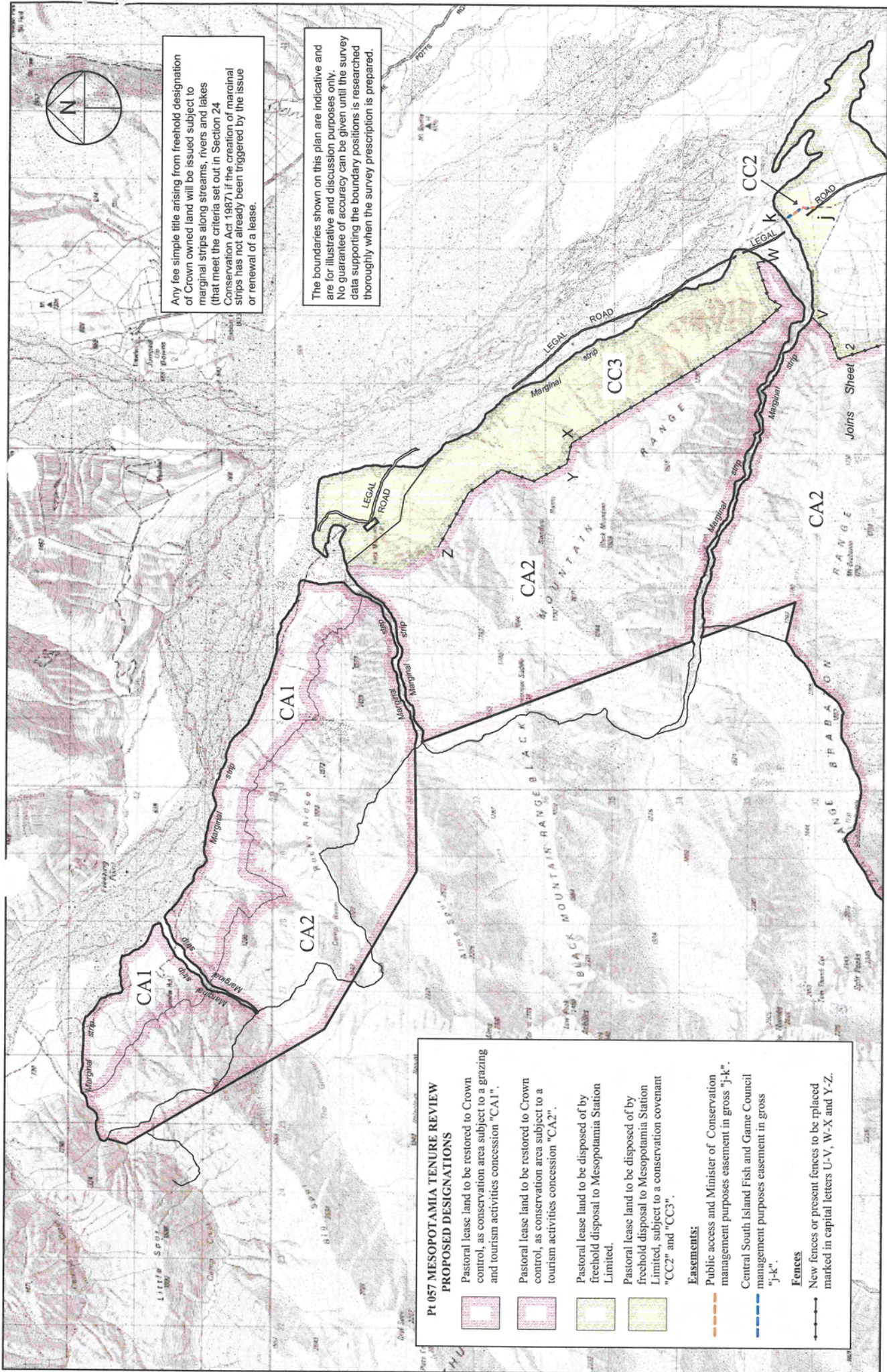





Any fee simple title arising from freehold designation of Crown owned land will be issued subject to marginal strips along streams, rivers and lakes (that meet the criteria set out in Section 24 Conservation Act 1987) if the creation of marginal strips has not already been triggered by the issue or renewal of a lease.



The boundaries shown on this plan are indicative and are for illustrative and discussion purposes only. No guarantee of accuracy can be given until the survey data supporting the boundary positions is researched thoroughly when the survey prescription is prepared.

P1 057 MESOPOTAMIA TENURE REVIEW

PROPOSED DESIGNATIONS

-  Pastoral lease land to be restored to Crown control, as conservation area subject to a grazing and tourism activities concession "CA1".
-  Pastoral lease land to be restored to Crown control, as conservation area subject to a tourism activities concession "CA2".
-  Pastoral lease land to be disposed of by freehold disposal to Mesopotamia Station Limited.
-  Pastoral lease land to be disposed of by freehold disposal to Mesopotamia Station Limited, subject to a conservation covenant "CC2" and "CC3".

Easements:

-  Public access and Minister of Conservation management purposes easement in gross "J-K".
-  Central South Island Fish and Game Council management purposes easement in gross "J-K".

FENCES

-  New fences or present fences to be placed marked in capital letters U-V, W-X and Y-Z.

Version	1	2	3	4	5
Canterbury Land District					
Topographic Map 260 - I35,I36,I35,I36 Date 25/07/05					

Mesopotamia

Scale 1:50000



Excludes all legal roads and Marginal strips (if any)

Certified a true copy of the original status check plan.

ANDERSEN & ASSOCIATES
 LAND SURVEYORS
 PO Box 13-343
 Christchurch
 Ph: 03 379 9901