

Crown Pastoral Land Tenure Review

Lease name : MESOPOTAMIA

Lease number : PT 057

Preliminary Proposal Designations Plan 2

The attached plan is a copy of the Designations Plan included in the Preliminary Proposal for the above review.

The report attached is released under the Official Information Act 1982.

April

08

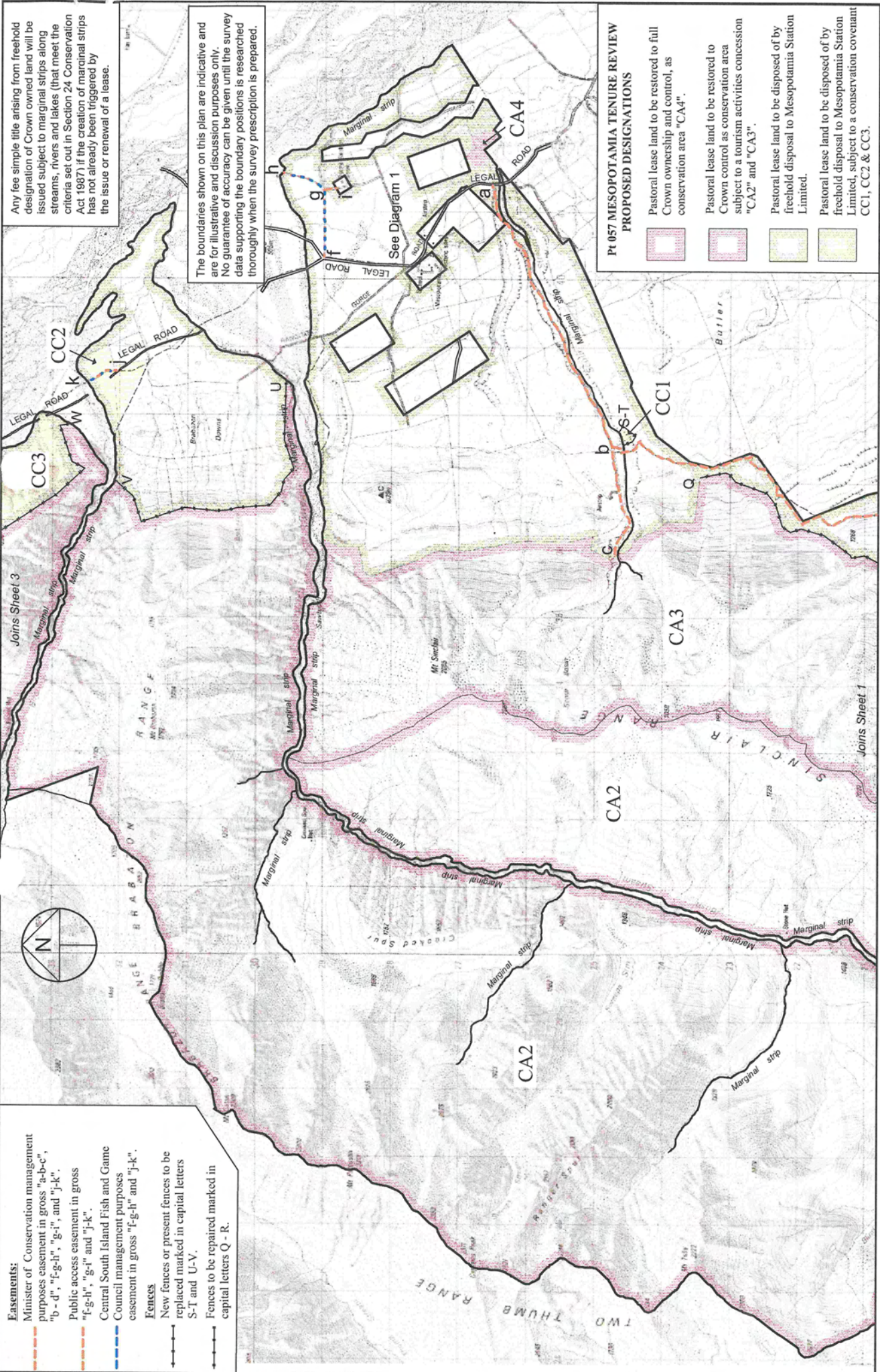

Version	1	2	3	4	5
Canterbury Land District	Sheet 2 of 3				
Topographic Map 260 - I35,I36,J35,J36	Date 25/07/05				

Mesopotamia
 Scale 1:50000
 0 500 1000 1500 2000 2500 3000 3500 4000 4500 5000

Excludes all legal roads and Marginal strips (if any)

Certified a true copy of the original status check plan.

ANDERSEN & ASSOCIATES
 CONSULTING ENGINEERS
 PO Box 13-343
 Christchurch
 Ph: 03 379 9901