

Crown Pastoral Land Tenure Review

Lease name : THE LARCHES

Lease number : PO 254

Substantive Proposal Designations Plan

A Designations Plan forms part of the Tenure Review Substantive Proposal. The attached plan is a copy of the Designations Plan included in the Substantive Proposal for the above review. The Substantive Proposal has been accepted by the Leaseholder.

A summary of the Substantive Proposal is available as part of a notice of acceptance document lodged for registration against the Landonline computer register of the leasehold Certificate of Title being OTA2/1229. The Notice of Acceptance is a public document searchable at a LINZ processing centre or by licenced remote access to Landonline.

The report attached is released under the Official Information Act 1982.

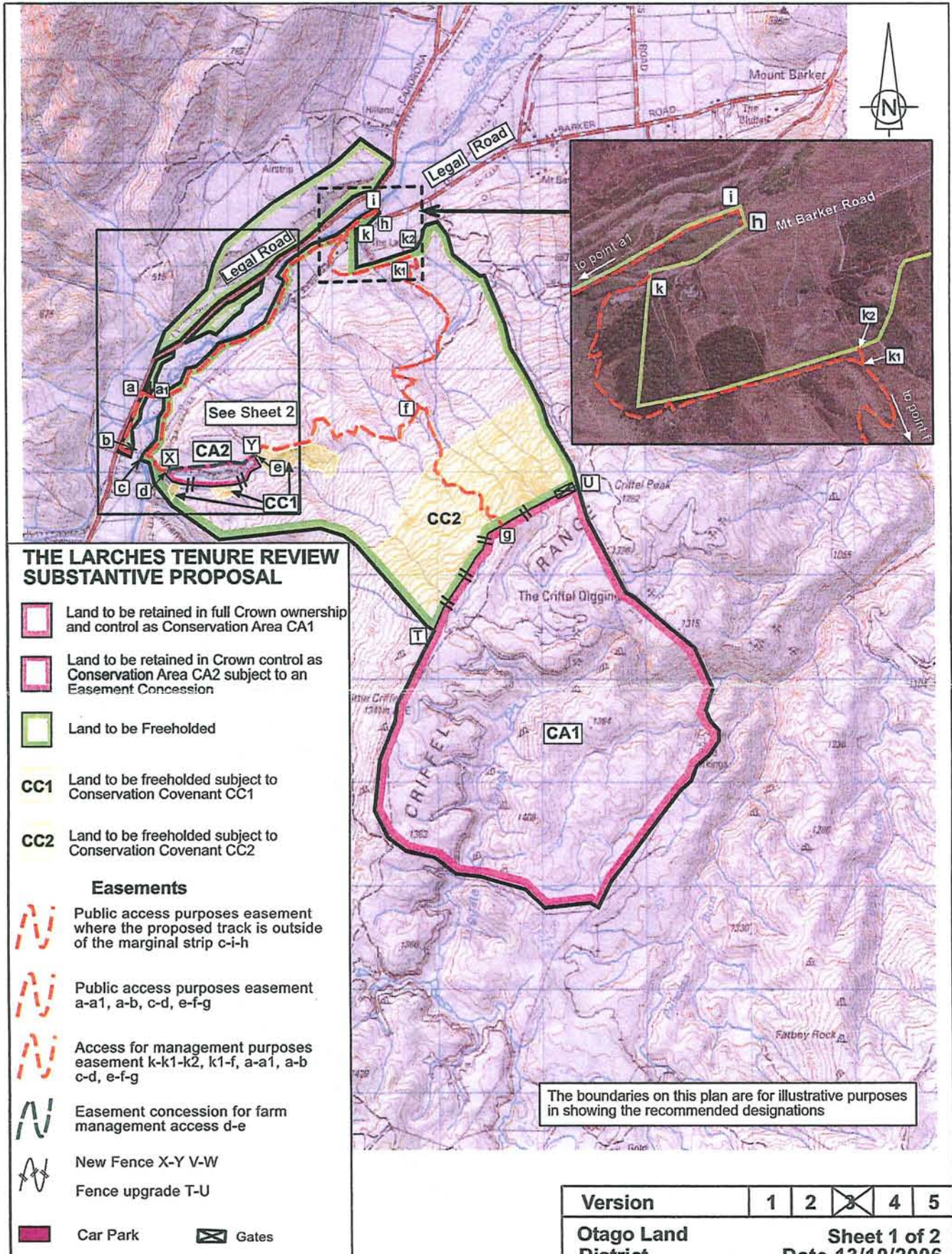

THE LARCHES TENURE REVIEW SUBSTANTIVE PROPOSAL

- Land to be retained in full Crown ownership and control as Conservation Area CA1
 - Land to be retained in Crown control as Conservation Area CA2 subject to an Easement Concession
 - Land to be Freeholded
 - CC1** Land to be freeholded subject to Conservation Covenant CC1
 - CC2** Land to be freeholded subject to Conservation Covenant CC2
- Easements**
- Public access purposes easement where the proposed track is outside of the marginal strip c-i-h
 - Public access purposes easement a-a1, a-b, c-d, e-f-g
 - Access for management purposes easement k-k1-k2, k1-f, a-a1, a-b c-d, e-f-g
 - Easement concession for farm management access d-e
 - New Fence X-Y V-W
 - Fence upgrade T-U
- Car Park
 - Gates

The boundaries on this plan are for illustrative purposes in showing the recommended designations

Version	1	2	3	4	5
Otago Land District	Sheet 1 of 2				
NZMS 260 F.40	Date 13/10/2006				

Certified a true copy of the original status check plan.

The Larches

Scale 1 : 50000

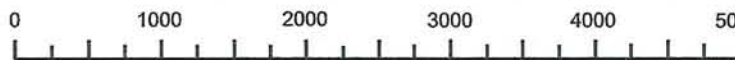

Graphics by :
OPUS Consultants DUNEDIN

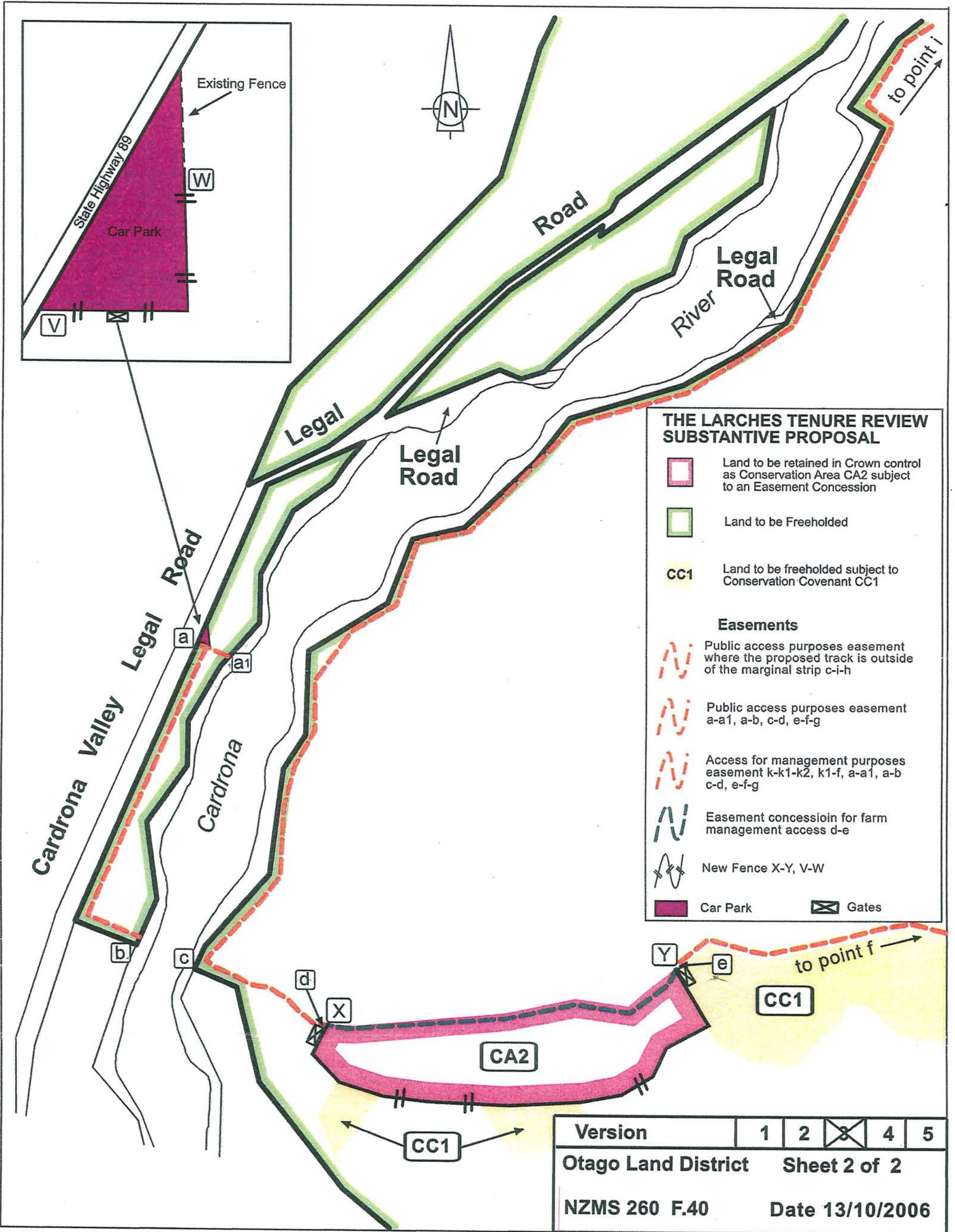

The Larches
Scale 1 : 10000

Graphics by :
OPUS Consultants DUNEDIN

