

Crown Pastoral Land Tenure Review

Lease name : KYEBURN

Lease number : PO 197

Preliminary Proposal Designations Plan - Part 1

The attached plan is a copy of the Designations Plan included in the Preliminary Proposal for the above review.

The report attached is released under the Official Information Act 1982.

February

06

The boundaries shown on this plan are indicative and are for illustrative and discussion purposes only. No guarantee of accuracy can be given until the survey data supporting the boundary positions is researched thoroughly when the survey prescription is prepared.

Land being disposed of as freehold will be subject to Part IVA of the Conservation Act 1987, specifically including land adjoining Spec Gully shown as red dashed lines. Part IVA applies to the entire length of rivers and streams within the boundaries, or adjoining the land to be disposed of.

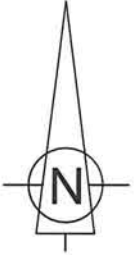

**KYEBURN TENURE REVIEW
PROPOSED DESIGNATIONS**

CA1 Proposed Conservation Area - as land in Crown control

CA2 Proposed Conservation Area - as land in full Crown ownership and control

Green box Land to be Freeholded

Fences:

New rabbit proof fences V-W, X-Y

Upgrade to rabbit proof fences W-X, Y-Z

--- Part IVA Conservation Act 1987 Marginal Strips expected to be created upon disposition

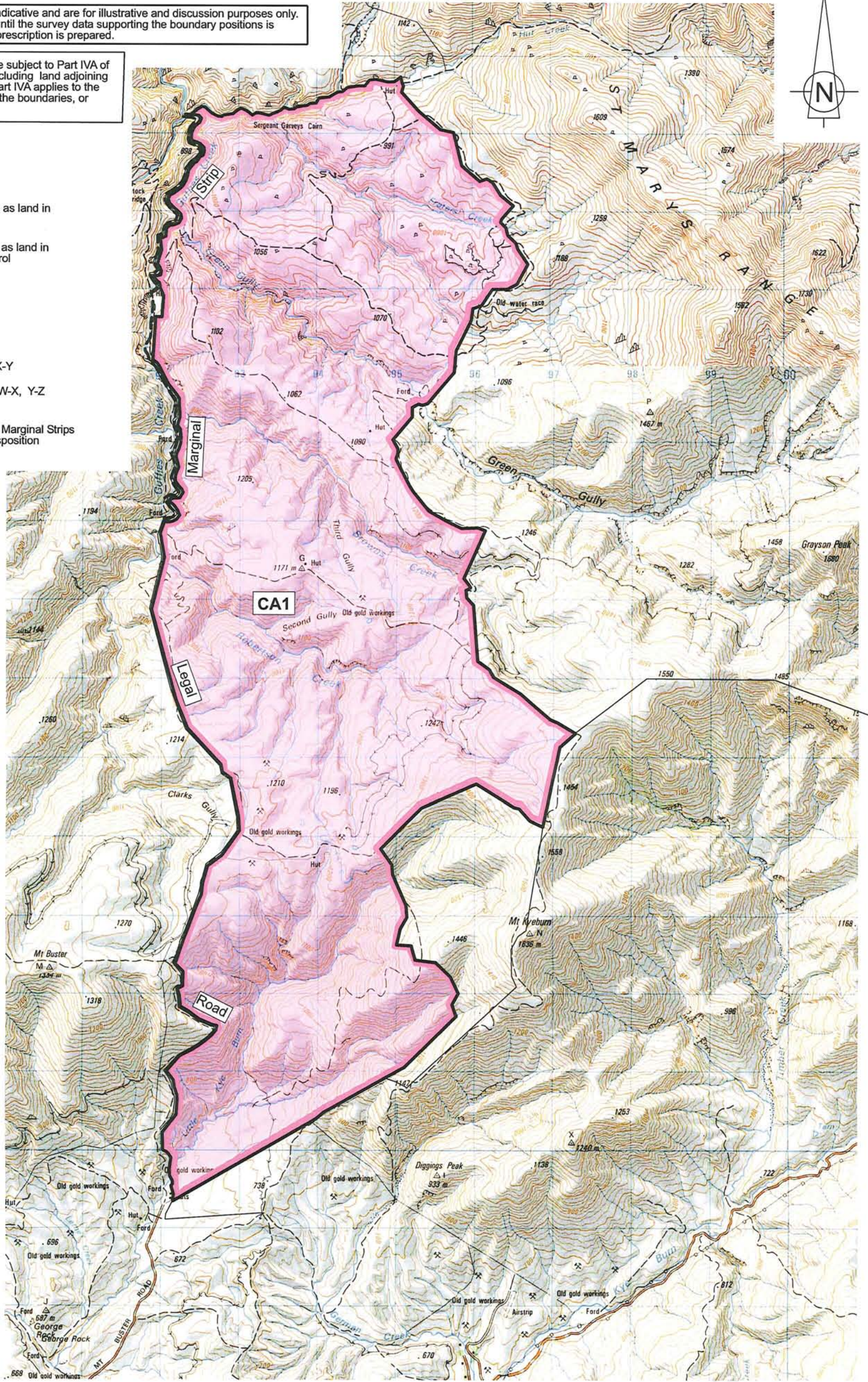

Marginal Strip Subject to Sec 24 (9)
Conservation Act 1987 - - - - -



INTERNATIONAL CONSULTANTS
Certified a true copy of the
original status plan

Kyeburn

Scale 1 : 50000

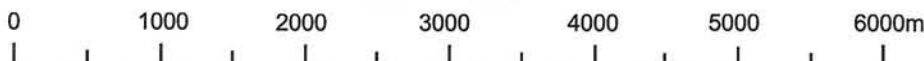

Version	<input checked="" type="checkbox"/>	2	3	4	5
Otago District	Sheet 1 of 2				
NZMS 260 1.40 & 1.41	Date 23/11/2000				

Graphics by :
TL Survey Services Ltd DUNEDIN