

## **Crown Pastoral Land Tenure Review**

**Lease name :**

**KAIWARUA - PT 114  
MT CECIL - PT 078  
MT STUDHOLME - PT 079**

### **Designations Plan**

A Designations Plan forms part of the Tenure Review Substantive Proposal. The attached plan is a copy of the Designations Plan included in the Substantive Proposal for the above review. The Substantive Proposal has been accepted by the Leaseholder.

A summary of the Substantive Proposal is available as part of a notice of acceptance document lodged for registration against the Landonline computer register of the leasehold Certificate of Title being .....  
The Notice of Acceptance is a public document searchable at a LINZ processing centre or by licenced remote access to Landonline.

**January**

**10**

# Kaiwarua, Mt Cecil & Mt Studholme - Substantive Proposal

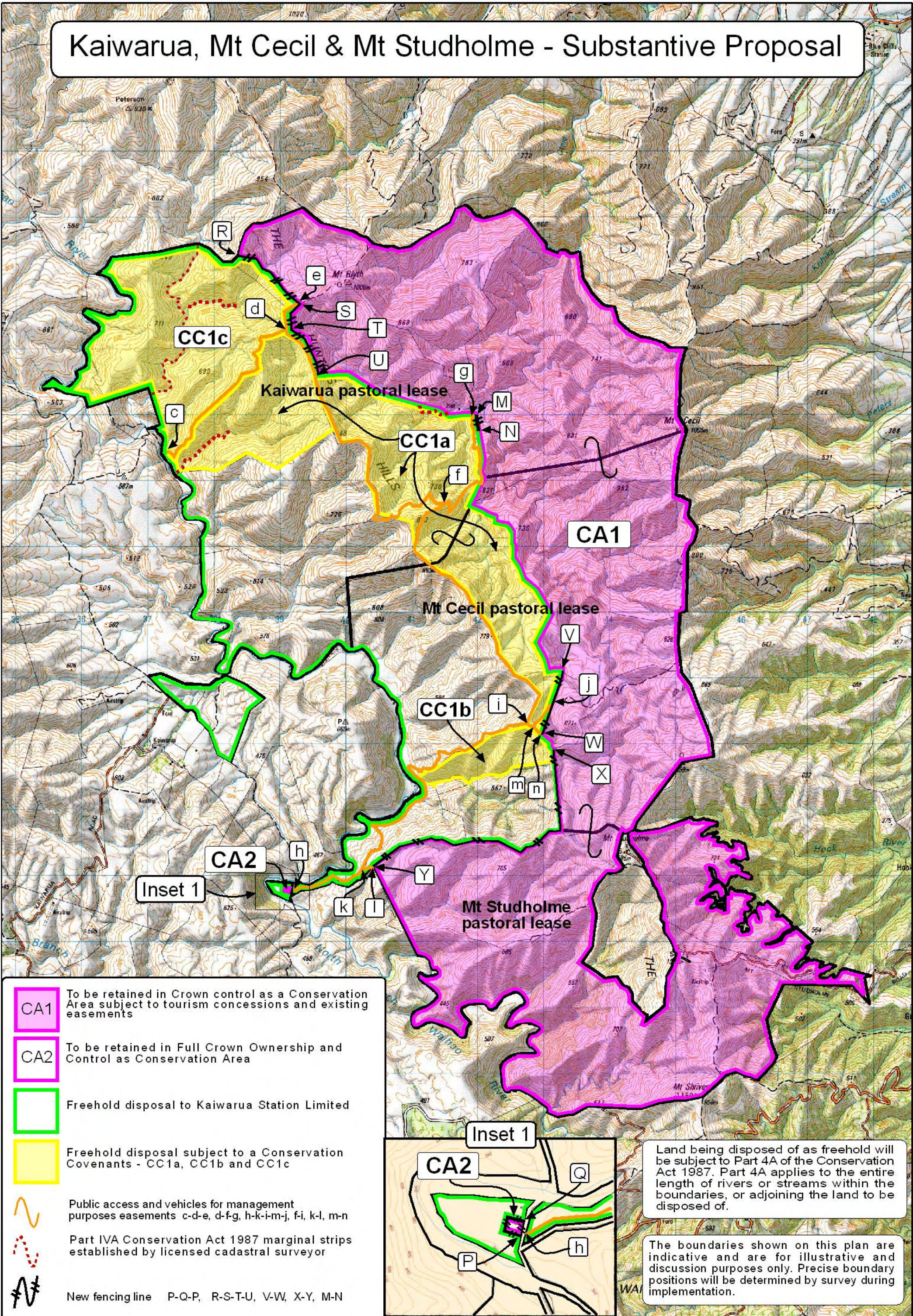

- CA1 To be retained in Crown control as a Conservation Area subject to tourism concessions and existing easements
- CA2 To be retained in Full Crown Ownership and Control as Conservation Area
- Freehold disposal to Kaiwarua Station Limited
- Freehold disposal subject to a Conservation Covenants - CC1a, CC1b and CC1c
- ~ Public access and vehicles for management purposes easements c-d-e, d-f-g, h-k-i-m-j, f-i, k-l, m-n
- - - Part IVA Conservation Act 1987 marginal strips established by licensed cadastral surveyor
- ~ New fencing line P-Q-P, R-S-T-U, V-W, X-Y, M-N

Land being disposed of as freehold will be subject to Part 4A of the Conservation Act 1987. Part 4A applies to the entire length of rivers or streams within the boundaries, or adjoining the land to be disposed of.

The boundaries shown on this plan are indicative and are for illustrative and discussion purposes only. Precise boundary positions will be determined by survey during implementation.