

## **Crown Pastoral Land Tenure Review**

**Lease name : HUNTER HILLS**

**Lease number : PT 082**

### **Land Status Report - Plans**

These plans attach to and support the Due Diligence Report.

They are released under the Official Information Act 1982.

**January**

**10**



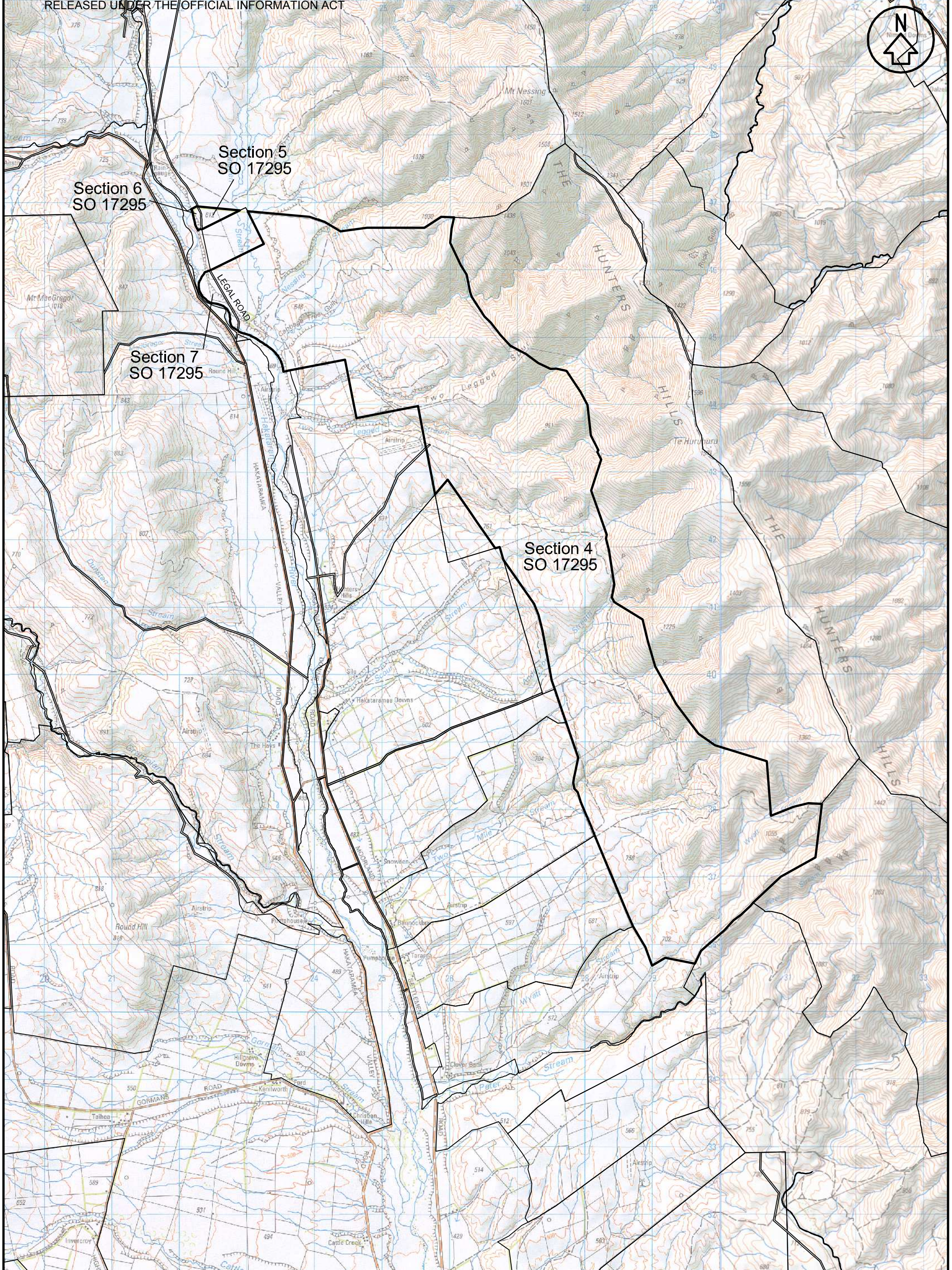

Section 6  
SO 17295

Section 5  
SO 17295

Section 7  
SO 17295

Section 4  
SO 17295

LEGAL ROAD

**btw south**  
 . surveyors  
 . planners  
 . engineers  
 . land & g+s services

Unit 7, Cromtrade, 2 McHully Road  
 P.O. Box 302, CROMWELL 3342  
 Ph (03) 445 0782 Fax (03) 445 0194  
 Web www.btw.co.nz

**GENERAL NOTES**  
 1. Coordinates in terms of:  
 New Zealand Map Grid, Geodetic Datum 1949.  
 2. Sources: LINZ Topographic NZMS 260  
 LINZ Cadastral Data 2009

NO	1	2	3	4	5
DATE	20/05/2009				
PREPARED BY	MP				
APPR					

REVISIONS

Excludes all legal roads and Marginal strips if any.

LINZ Lease file Ref:  
 Run Name: Hunter Hills  
 Lease Registration Reference: PT 082  
 Land District: Canterbury

TITLE  
**HUNTER HILLS**

1 0 km 1 2  
 SCALE 1:50000

SHEET 1 OF 1

ORIGINAL SIZE  
**A3**

DRAWING No S09045\_2\_1\_A