

Crown Pastoral Land Tenure Review

Lease name : GLEN DENE

Lease number : PO 136

Designations Plans 2 & 3

A Designations Plan forms part of the Tenure Review Substantive Proposal. The attached plan is a copy of the Designations Plan included in the Substantive Proposal for the above review. The Substantive Proposal has been accepted by the Leaseholder.

A summary of the Substantive Proposal is available as part of a notice of acceptance document lodged for registration against the Landonline computer register of the leasehold Certificate of Title being OT386/19. The Notice of Acceptance is a public document searchable at a LINZ processing centre or by licenced remote access to Landonline.

June

06

See sheet 1

The boundaries shown on this plan are indicative and are for illustrative and discussion purposes only. No guarantee of accuracy can be given until the survey data supporting the boundary positions is researched thoroughly when the survey prescription is prepared.

The land being disposed of as freehold will be subject to Part IVA of the Conservation Act 1987 specifically including rivers or streams and that if Part IVA of the Conservation Act 1987 applies then the entire length of the river or stream within the boundaries disposed of will be subject to Part IVA of the Conservation Act 1987.

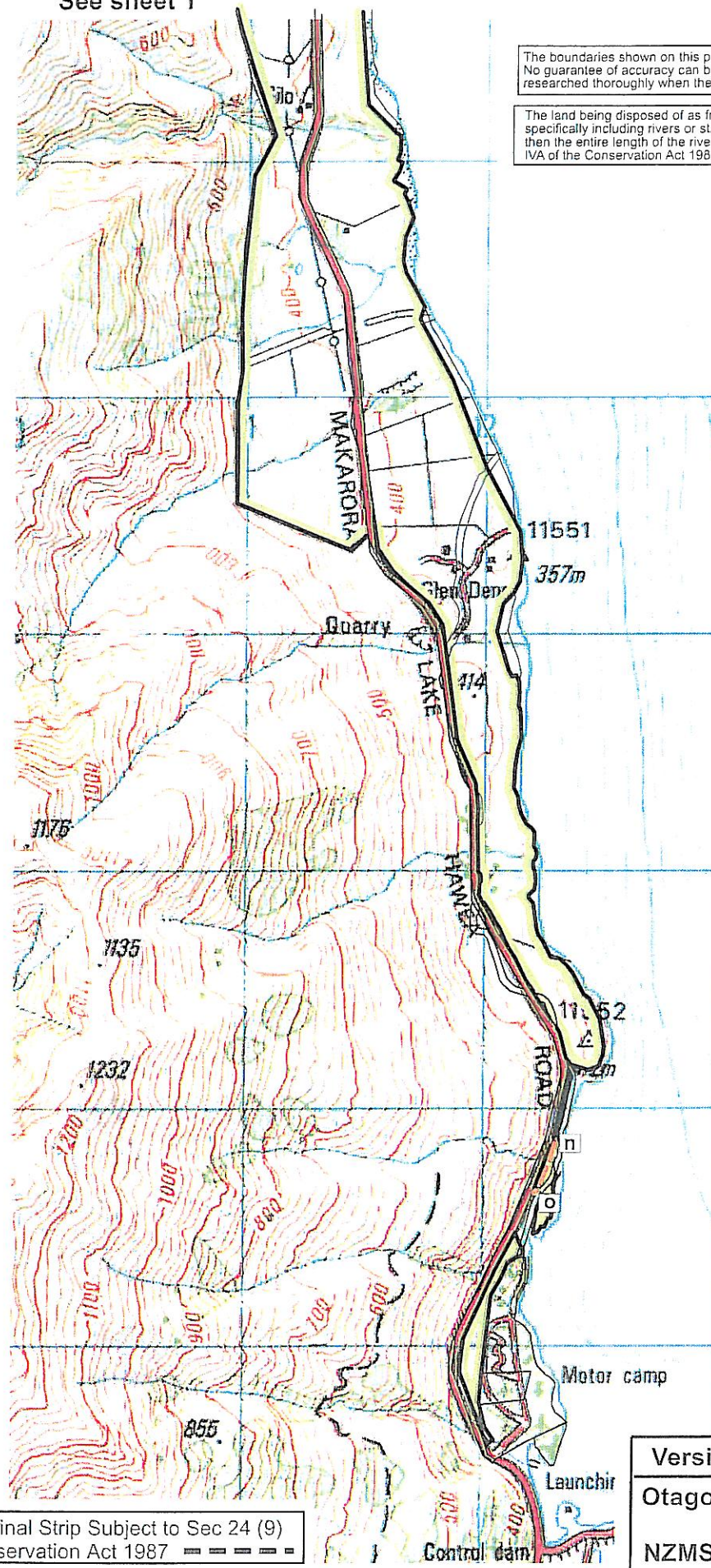

Lake Hawea

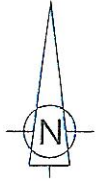

**GLENE DENE TENURE REVIEW
PROPOSED DESIGNATIONS**

- CA1 Conservation Area One - Full Crown Ownership and Control
- CA2 Conservation Area Two - Crown Control
- CA3 Conservation Area Three - Crown Control
- Land to be Freeholded
- CC1 Land to be Freeholded subject to Conservation Covenant 1
- CC2 Land to be Freeholded subject to Conservation Covenant 2

Easements

- a Vehicles for Management Purposes Easement
- b Vehicles for Management Purposes Easement
- d Vehicles for Management Purposes Easement
- e Vehicles for Management Purposes Easement
- f Vehicles for Management Purposes Easement
- g Vehicles for Management Purposes Easement
- i Public Access Easement One
- j Public Access Easement Two
- k Public Access Easement Three
- l Public Access Easement Three
- m Public Access Easement Three
- n Public Access Easement Three
- o Public Access Easement Three
- i Public Car Park
- P Combined Public Access and Vehicles for Management Purposes Easement
- b Farm Management Access (Stock Driving Concession Easement)
- c Farm Management Access (Stock Driving Concession Easement)
- k Farm Management Access (Stock Driving Concession Easement)
- k1 Farm Management Access (Stock Driving Concession Easement)
- — — New Fence lines
- Gateways
- F-G, H-I — — — Fencing Holder to install at own cost
- J-K — — — Fencing Holder to install at own cost

Marginal Strip Subject to Sec 24 (9)
Conservation Act 1987 — — — —

Version	1	2	3	4	5
Otago Land District	Sheet 2 of 6				
NZMS 260 G.40	Date 09/03/2005				

Glen Dene

Scale 1 : 25000

Graphics by :
TL Survey Services Ltd DUNEDIN



The boundaries shown on this plan are indicative and are for illustrative and discussion purposes only. No guarantee of accuracy can be given until the survey data supporting the boundary positions is researched thoroughly when the survey prescription is prepared.

The land being disposed of as freehold will be subject to Part IVA of the Conservation Act 1987 specifically including land adjoining the Craig Burn and Long Valley Creek shown as red dashed lines. Part IVA applies to the entire length of rivers and streams within the boundaries, or adjoining the land to be disposed of.

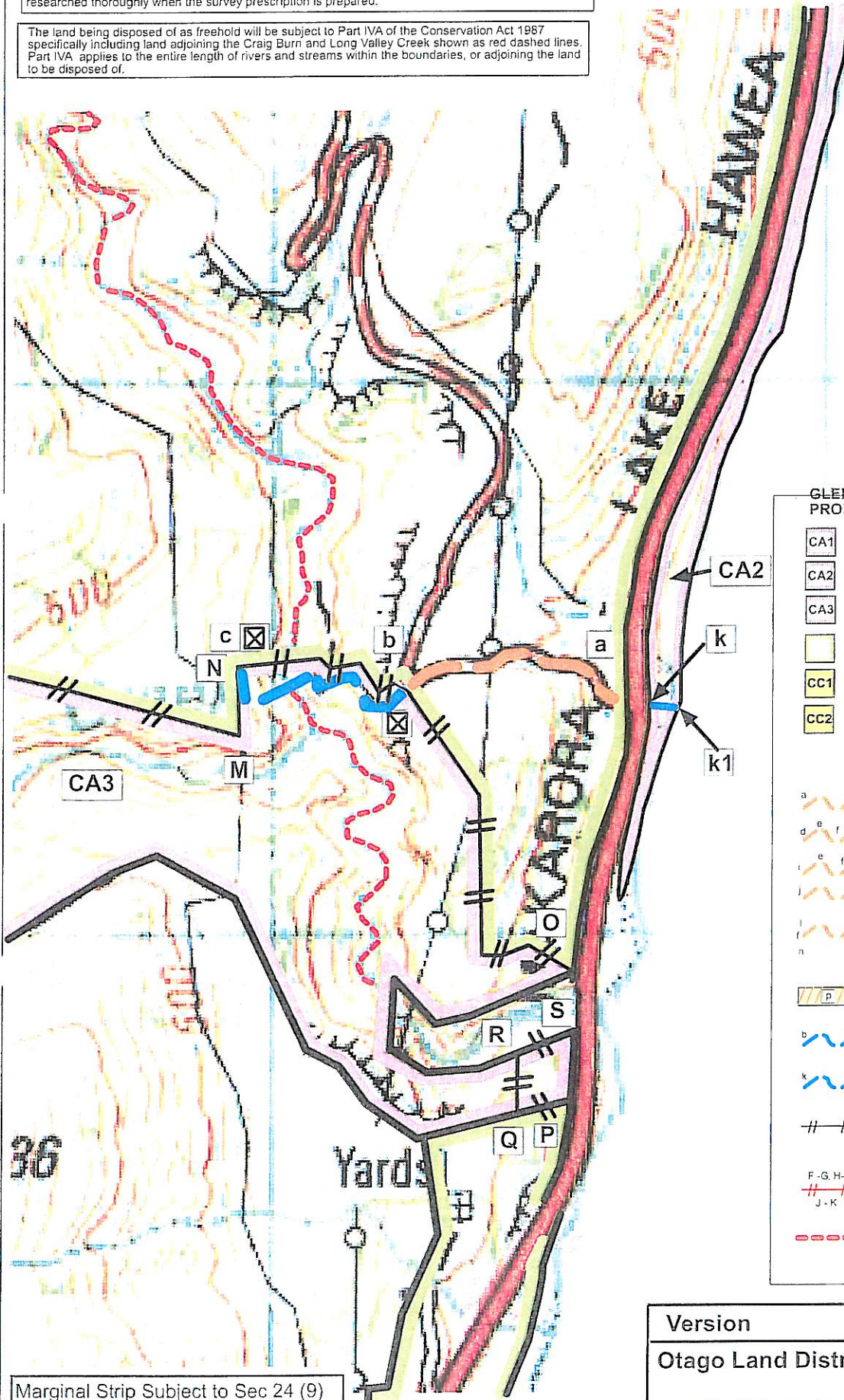

Lake Hawea

GLENE-DENE-TENURE-REVIEW
PROPOSED DESIGNATIONS

- CA1 Conservation Area One - Full Crown Ownership and Control
- CA2 Conservation Area Two - Crown Control
- CA3 Conservation Area Three - Crown Control
- Land to be Freeholded
- CC1 Land to be Freeholded subject to Conservation Covenant 1
- CC2 Land to be Freeholded subject to Conservation Covenant 2

Easements

- a Vehicles for Management Purposes Easement
- b Vehicles for Management Purposes Easement
- c Vehicles for Management Purposes Easement
- d Vehicles for Management Purposes Easement
- e Public Access Easement One
- f Public Access Easement Two
- g Public Access Easement Three
- h Public Access Easement Three
- i Public Car Park
- j Combined Public Access and Vehicles for Management Purposes Easement
- k Farm Management Access (Stock Driving Concession Easement)
- k1 Farm Management Access (Stock Driving Concession Easement)
- New Fence lines
- ⊠ Gateways
- F-G, H-I Fencing Holder to install at own cost
- J-K Fencing Holder to install at own cost
- Part IVA Conservation Act 1987 Marginal Strips expected to be created upon disposition

Version	⊠	2	3	4	5
Otago Land District	Sheet 3 of 6				
NZMS 260 G.40	Date 09/03/2005				

Marginal Strip Subject to Sec 24 (9)
Conservation Act 1987 - - - - -



Glen Dene
Scale 1:10000

Graphics by:
TL Survey Services Ltd DUNEDIN

Handwritten signature