



Notes:
 a. Data sourced from LINZ Data Service and licensed for re-use under Creative Commons Attribution 4.0 Licence
 b. This plan has been prepared for discussion purposes only. Areas and measurements are subject to LINZ approved cadastral survey and are likely to vary from those shown herein.

Plan Name:
**Adventure South
 Operational Area**

Date: 20230828
 Version: A
 Sheet 2 of 3
 Drawn By: JR

Legend

- Operational Area
- Tracks on Glencoe and Mt Soho
- Tracks over LINZ Hydro Parcels
- South Island Pastoral Leases

Note:

1. Operational area refers to officially sanctioned mountain bike tracks within the operational area.
2. Operational area excludes all road and marginal strip

Prepared By:



P: 03 442 7133
 W: www.aplproperty.co.nz

Prepared For:

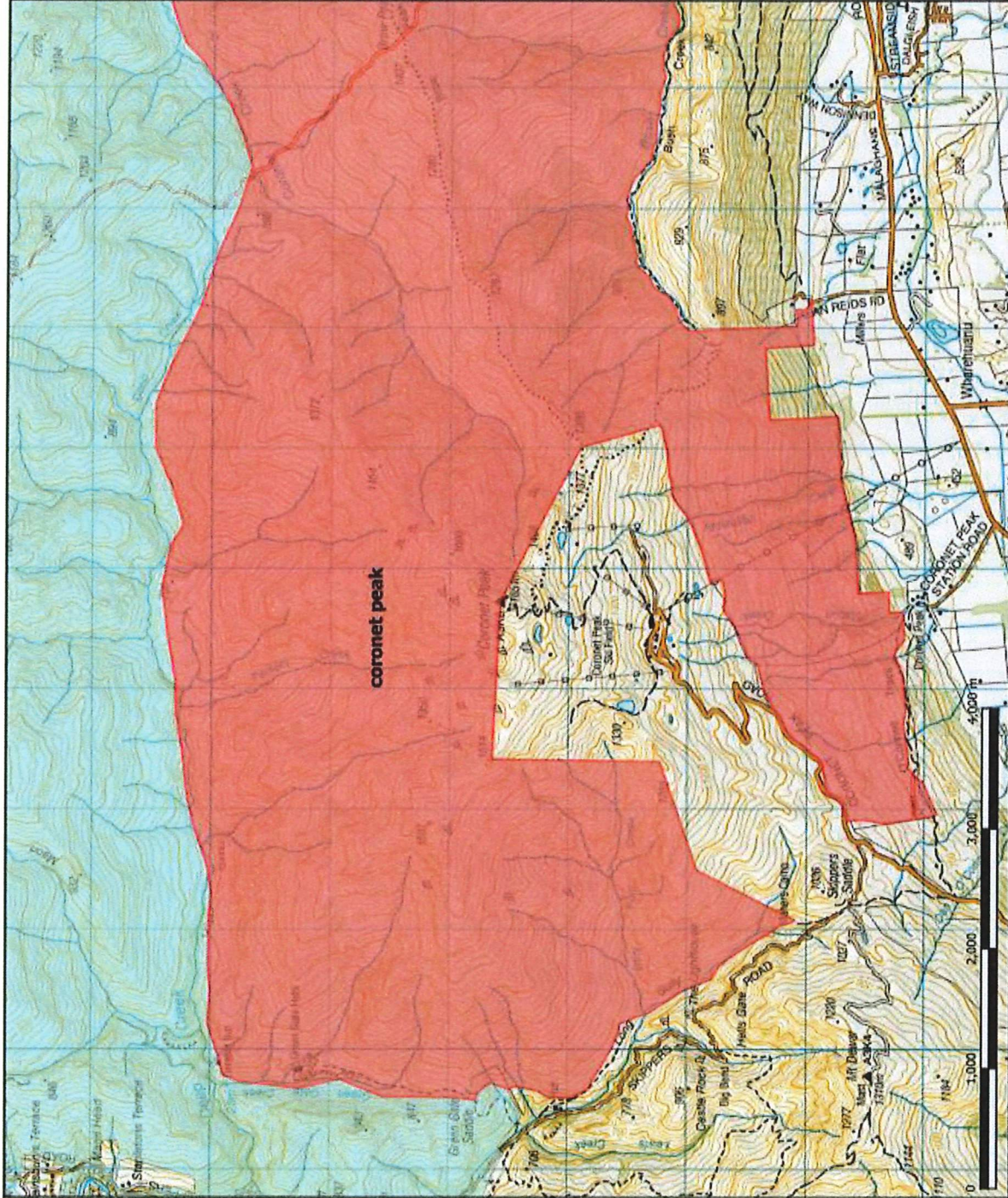

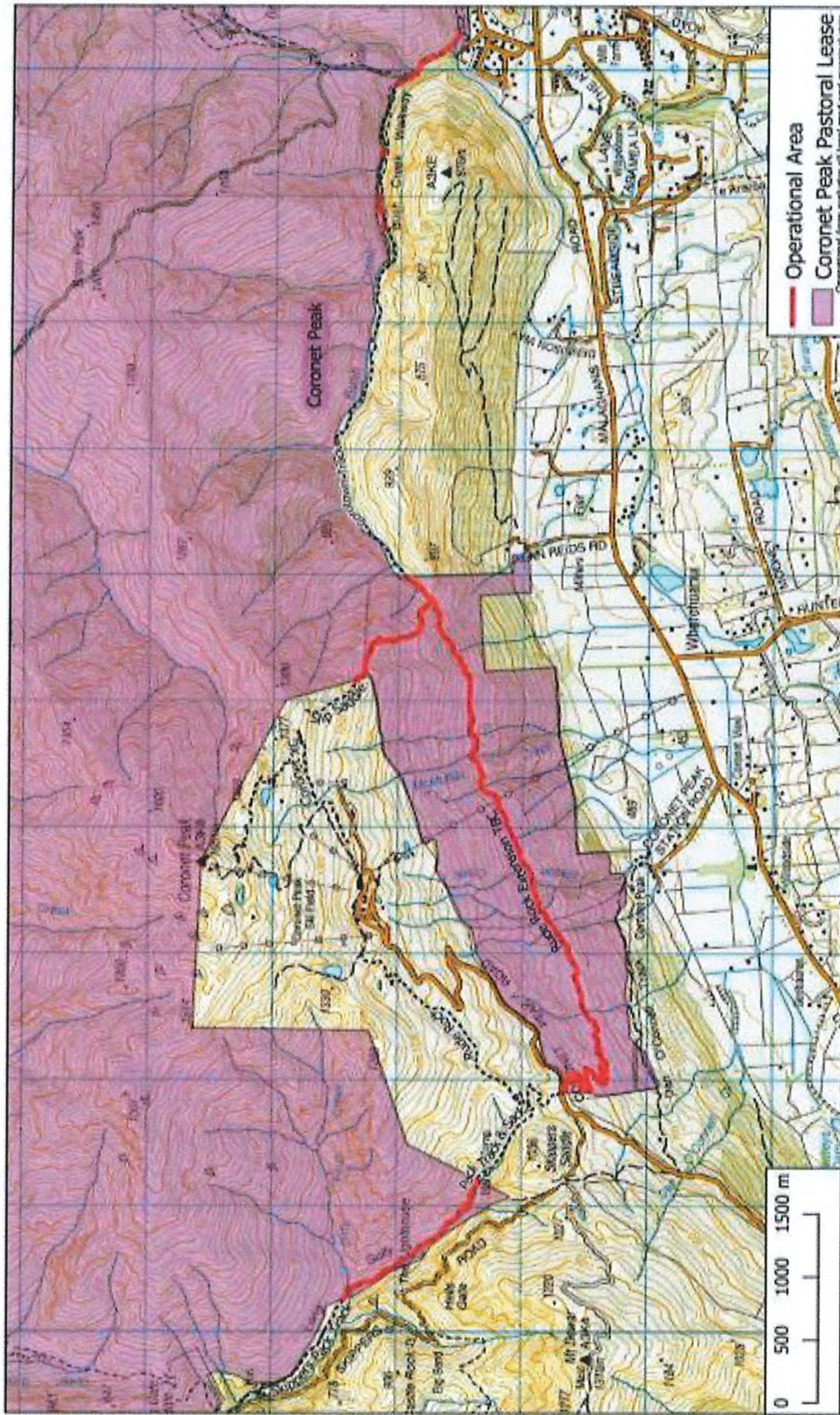

Data sourced from LINZ Data Service and licensed to reuse under Creative Commons Attribution 3.0 License. This map is an approximate representation only and must not be used to determine the location of size of items shown, or to identify legal boundaries.



**Operational Area - Adventure South Ltd
Coronet Peak Pastoral Lease**

Date: 20/08/2018
Version: 1.0

