







Run Name: Shenley	Boundary sourced from LINZ Data Service	Sheet 1 of 9
	Lease Registration Reference: 12684 / Pt026	Version date: 22/10/2023
	Land District: Canterbury Land District	Version: 1 2 3 4 5
		



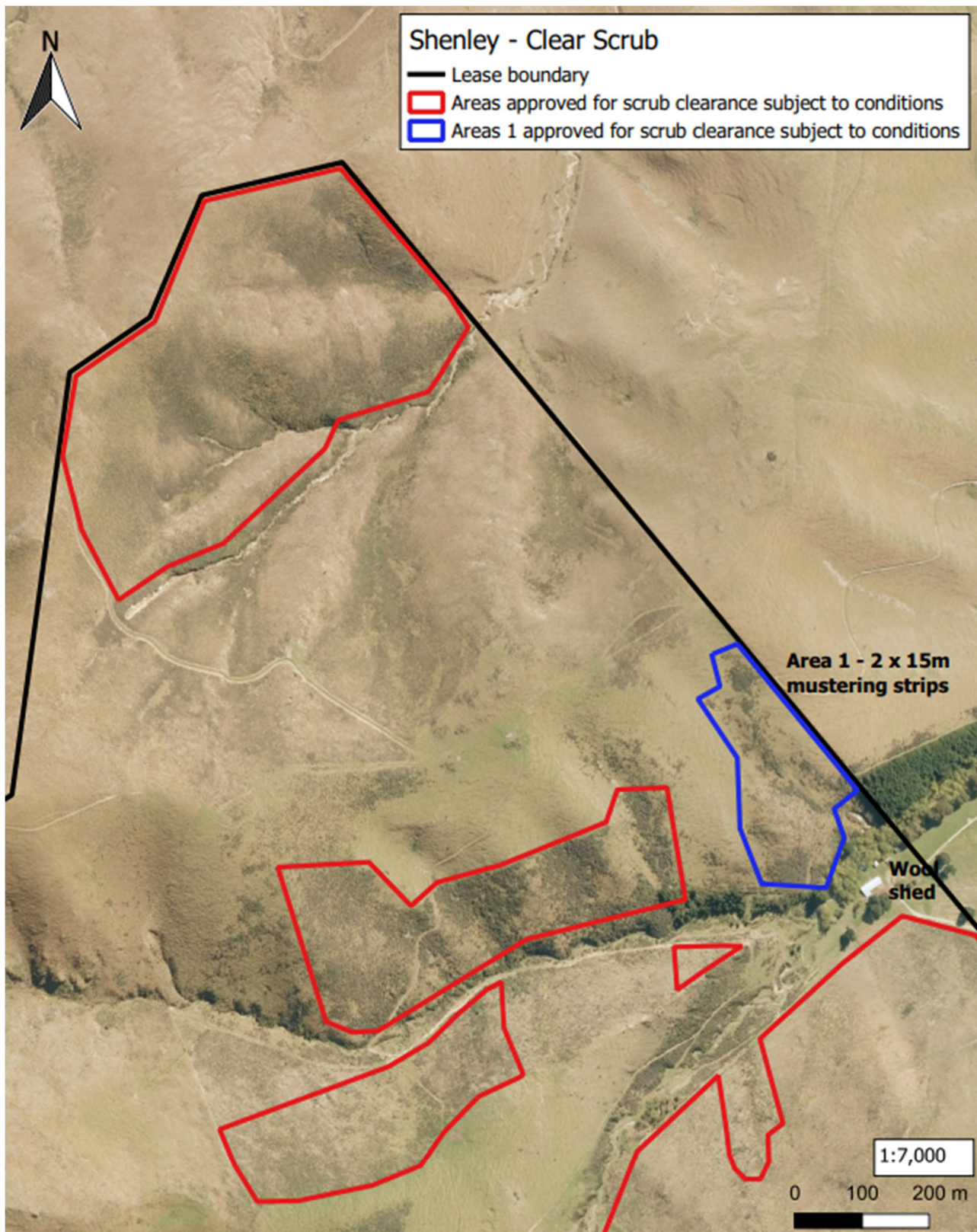

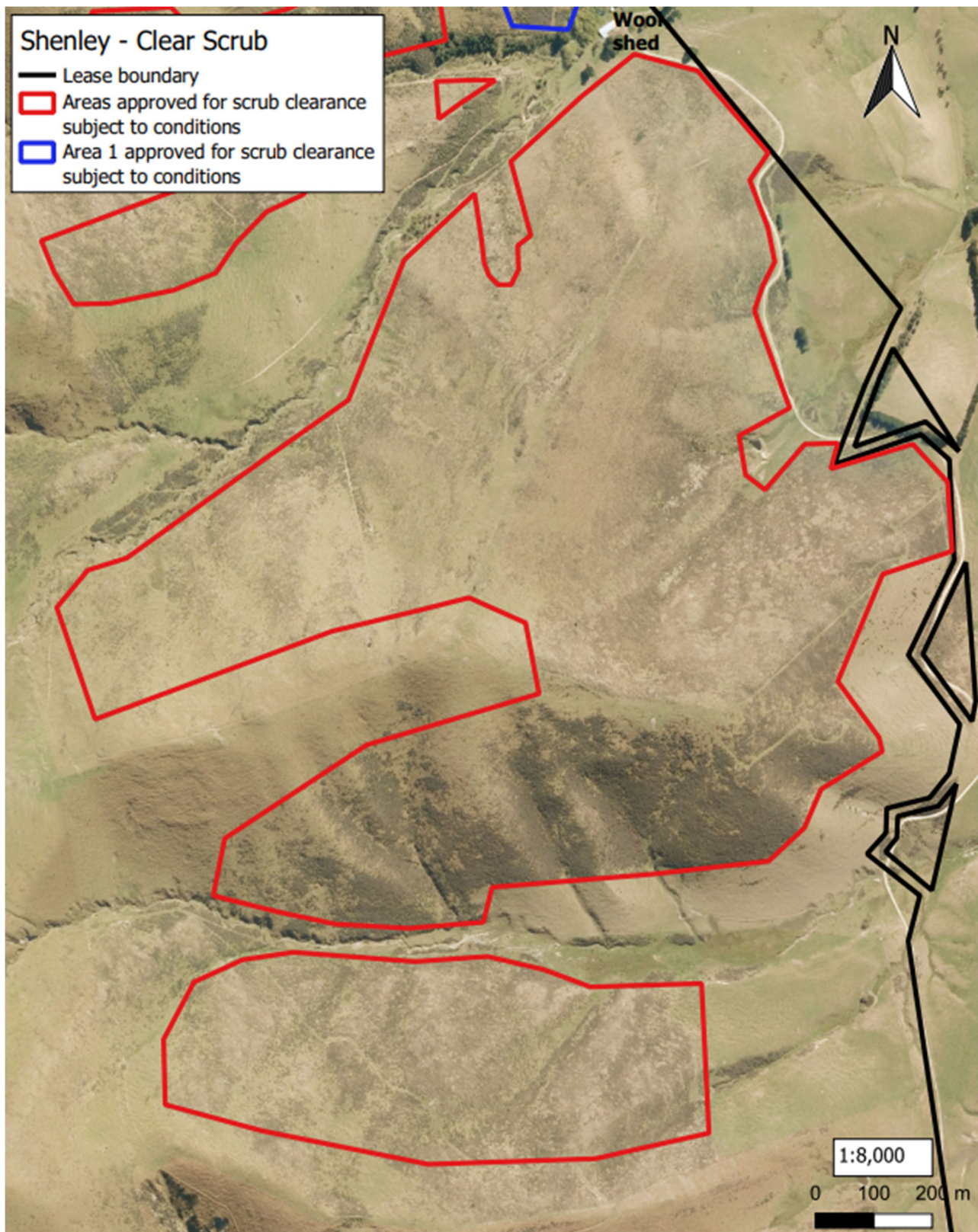
Run Name: Shenley	Boundary sourced from LINZ Data Service	Sheet 2 of 9
	Lease Registration Reference: 12684 / Pt026	Version date: 22/10/2023
	Land District: Canterbury Land District	Version: <b>1</b> 2 3 4 5
		

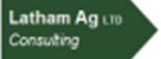

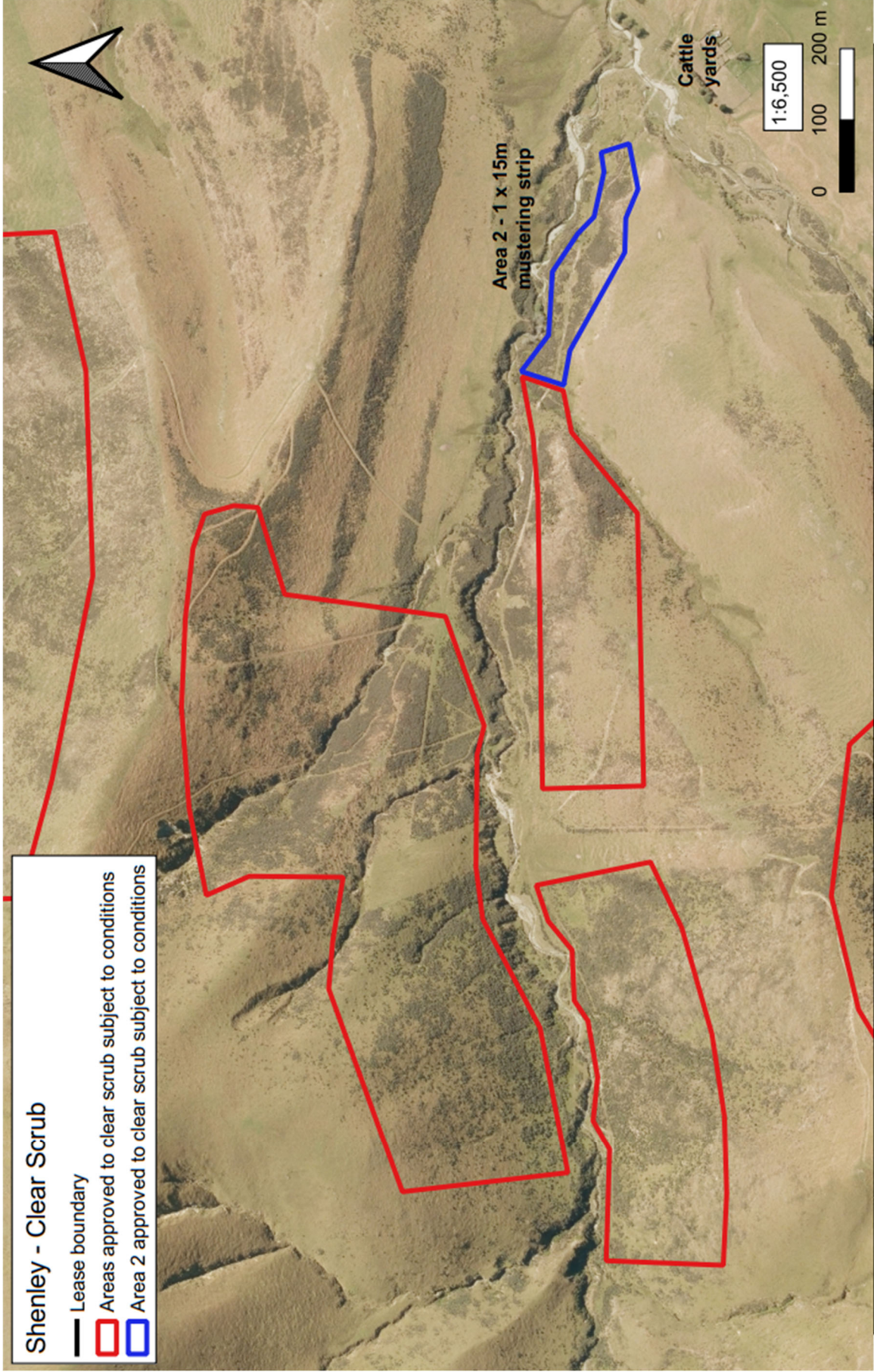
Run Name: Shenley	Boundary sourced from LINZ Data Service	Sheet 3 of 9
	Lease Registration Reference: 12684 / Pt026	Version date: 22/10/2023
	Land District: Canterbury Land District	Version: 1 2 3 4 5
		



**Shenley - Clear Scrub**

-  Lease boundary
-  Areas approved to clear scrub subject to conditions
-  Area 2 approved to clear scrub subject to conditions

Area 2 - 1 x 15m  
mustering strip

Cattle  
yards

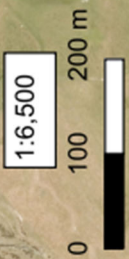

Lease Registration Reference: 12684 / P026 Land District: Canterbury Land District	Run Name: Shenley	Version date: 22/10/2023	Version:				
	Boundary sourced from LINZ Data Service	Sheet 4 of 9	1	2	3	4	5



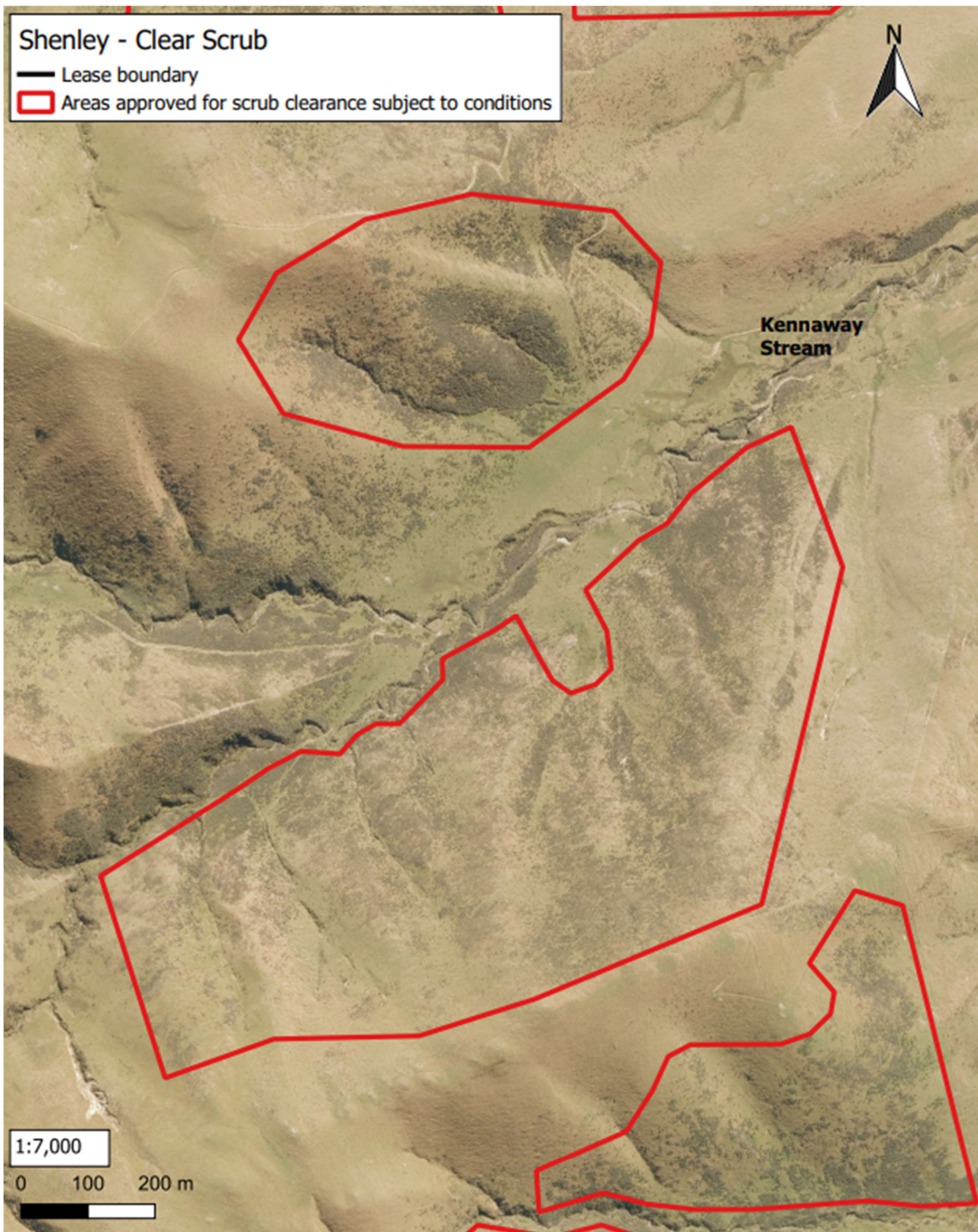

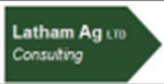
Run Name: Shenley	Boundary sourced from LINZ Data Service	Sheet 5 of 9
	Lease Registration Reference: 12684 / Pt026	Version date: 22/10/2023
Land District: Canterbury Land District	Version: 1 2 3 4 5	

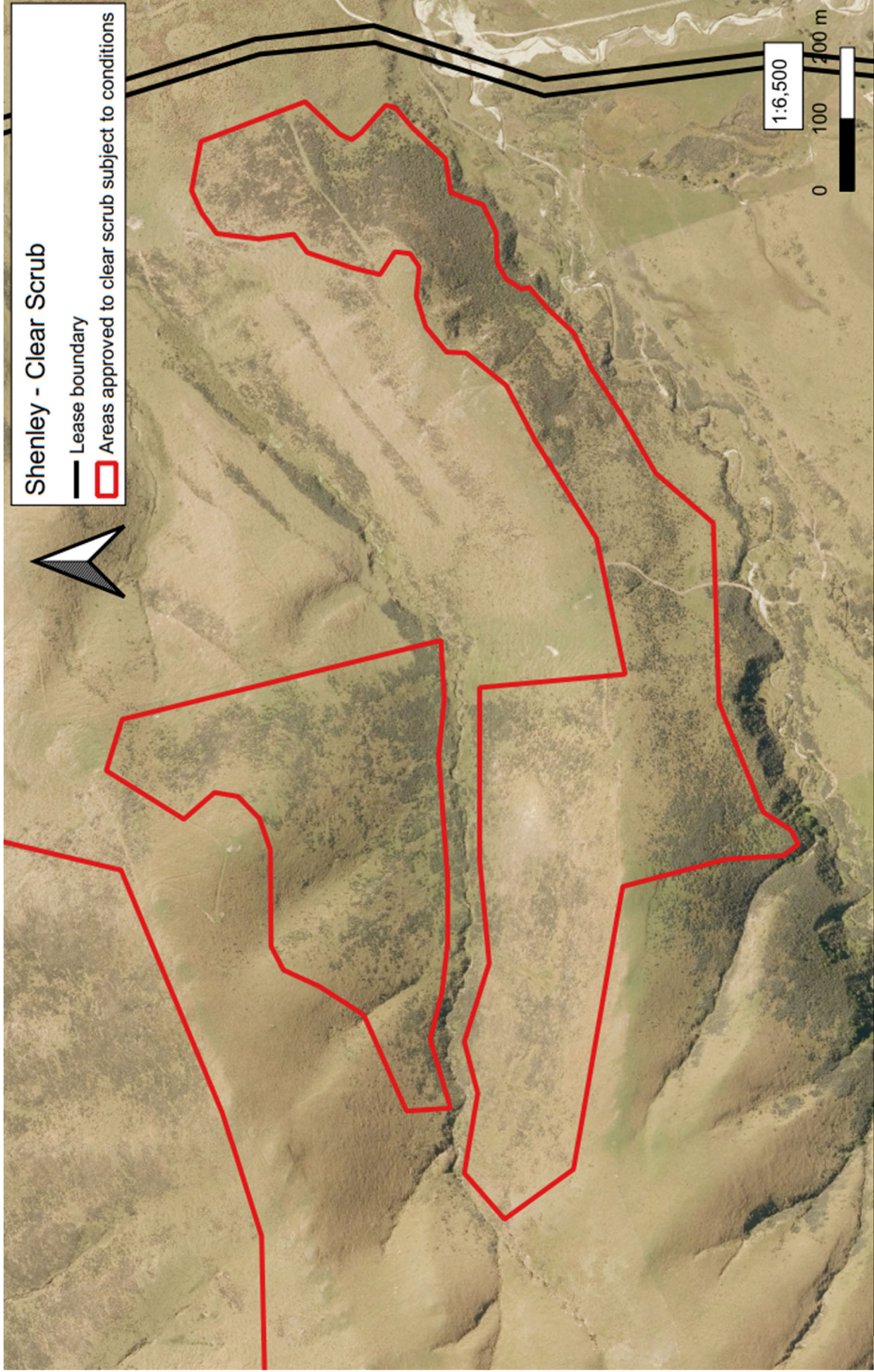

	Lease Registration Reference: 12684 / P026	Run Name: Shenley	Version date: 22/10/2023	Version:
	Land District: Canterbury Land District	Boundary sourced from LINZ Data Service	Sheet 6 of 9	1 2 3 4 5

Land Information New Zealand  
Land & Water

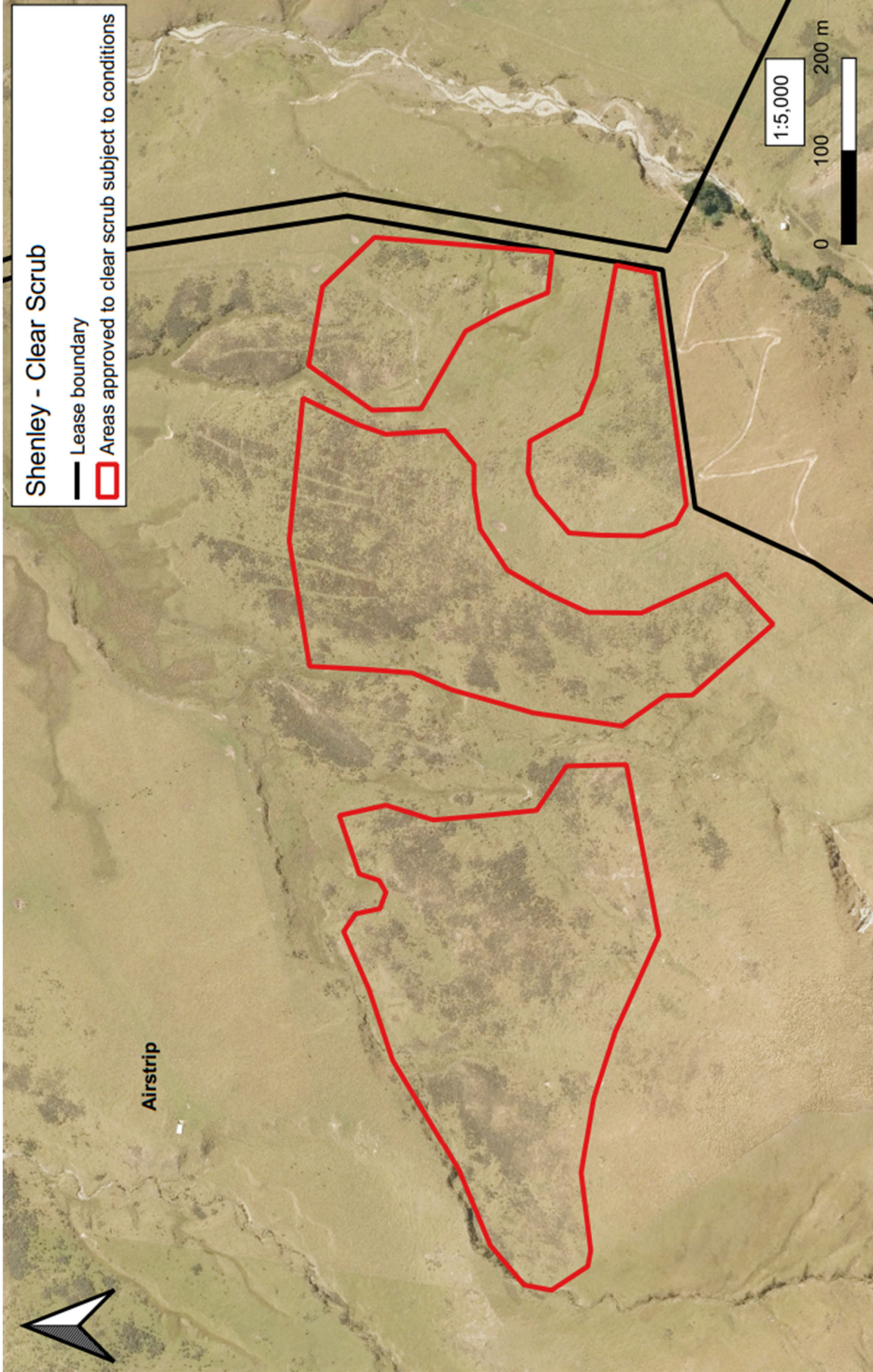

**Shenley - Clear Scrub**

-  Lease boundary
-  Areas approved to clear scrub subject to conditions

Airstrip



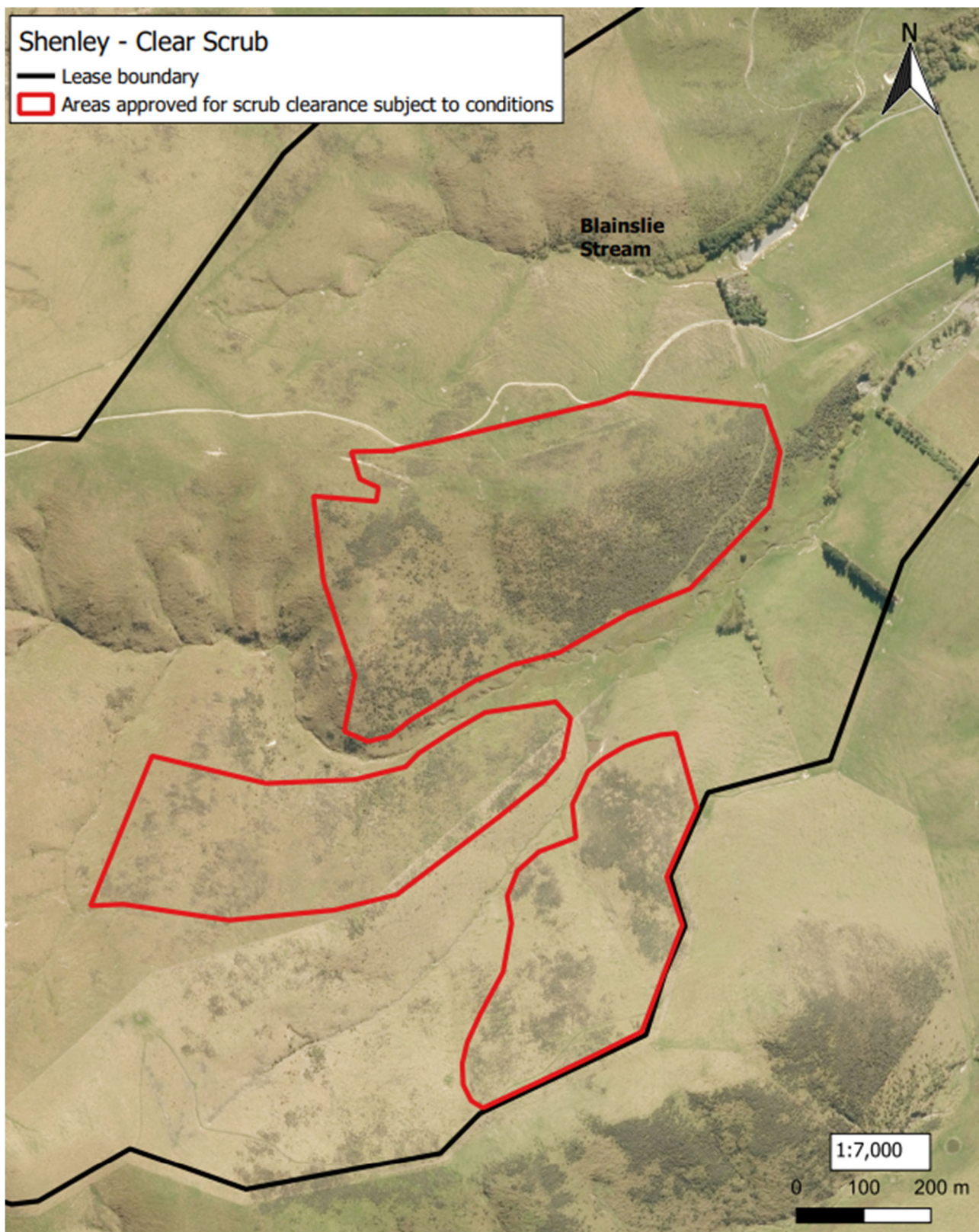

	Lease Registration Reference: 12684 / Pt026 Land District: Canterbury Land District	Run Name: Shenley Boundary sourced from LINZ Data Service	Version date: 22/10/2023 Sheet 7 of 9	Version: <table border="1" style="display: inline-table; vertical-align: middle;"> <tr> <td>1</td> <td>2</td> <td>3</td> <td>4</td> <td>5</td> </tr> </table>	1	2	3	4	5	
	1	2	3	4	5					

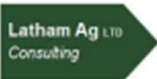

Run Name: Shenley	Boundary sourced from LINZ Data Service	Sheet 8 of 9
 Land Information New Zealand <small>Te Whiriwhiri</small>	Lease Registration Reference: 12684 / Pt026	Version date: 22/10/2023
Land District: Canterbury Land District	Version: <b>1</b> 2 3 4 5	 Latham Ag Consulting

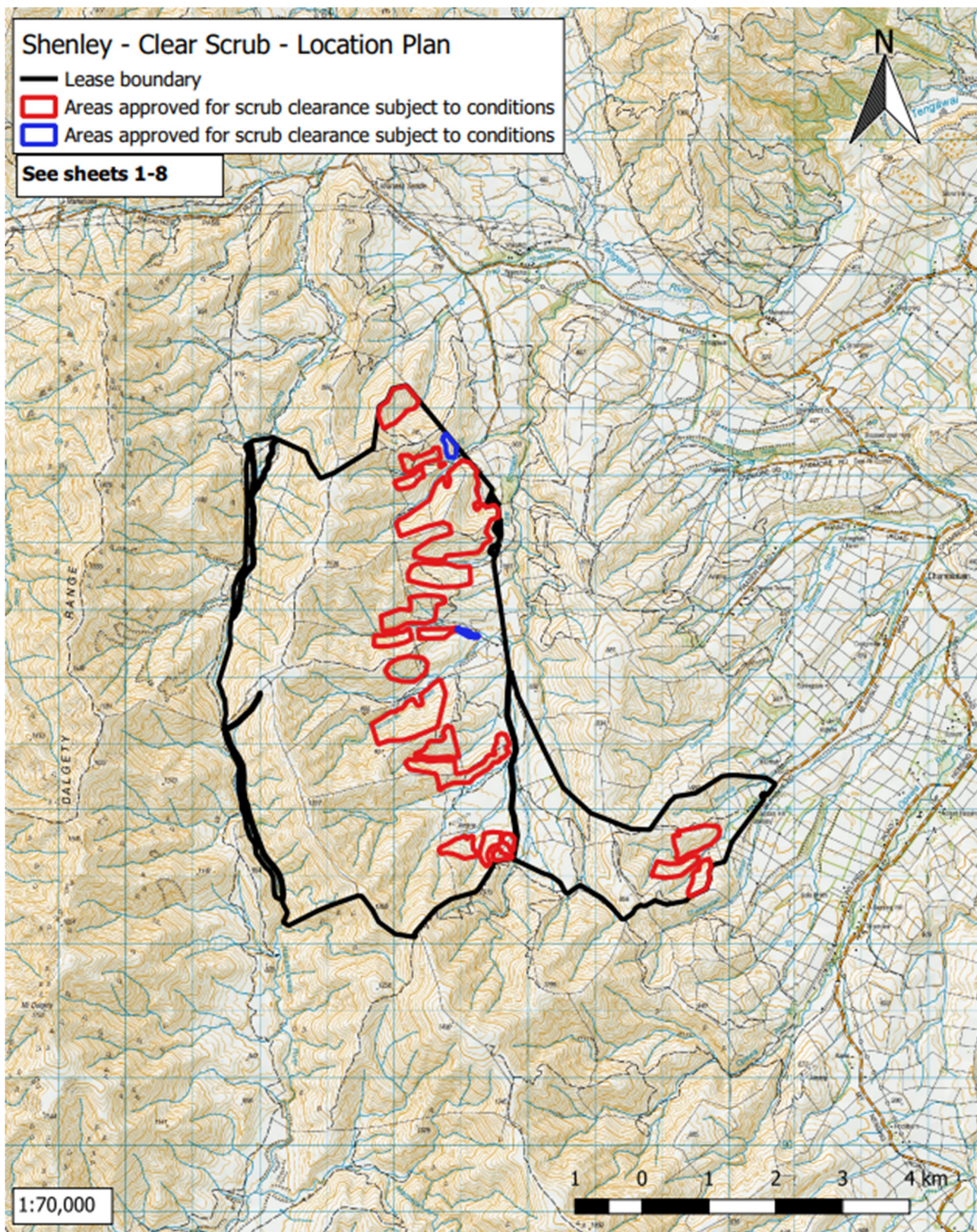

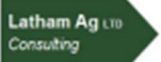

Run Name: Shenley	Boundary sourced from LINZ Data Service	Sheet 9 of 9
 Land Information New Zealand data to empower	Lease Registration Reference: 12684 / Pt026	Version date: 22/10/2023
Land District: Canterbury Land District	Version: 1 2 3 4 5	 Latham Ag Consulting

## SHENLEY HELICOPTER SCRUB SPRAYING TEMPLATE

### Areas not to be sprayed:

- The top 20m of the face.
- The bottom 20m along the toe of the face, adjacent to any waterway or gutter.
- Defined gutters and waterways that run down the face, with a 10m setback each side (total 20m). See example photos for guidance.
- 20m between each spray line.
- Wetlands and obvious rock outcrops, with a 10m setback.
- Kowhai or broadleaf or beech trees, with a 10m setback. *Coprosma* species should be avoided where possible.

### Areas that may be sprayed:

- Spray lines up to 20m wide across the face, in a pattern resembling the areas outlined in red below.
- A maximum width of 10m along any ridgeline present within the blocks approved for spraying.
- Up to 50% of the scrub present in any one of the blocks approved for spraying (refer to plans).

