





Mt Hutt - Disturb Soil/Clear Scrub

-  Lease boundary
-  Area within which specified soil disturbance is approved subject to conditions
-  Lines and areas approved for specified soil disturbance subject to conditions
-  Indigenous vegetation NOT to be cleared or impacted by soil disturbance

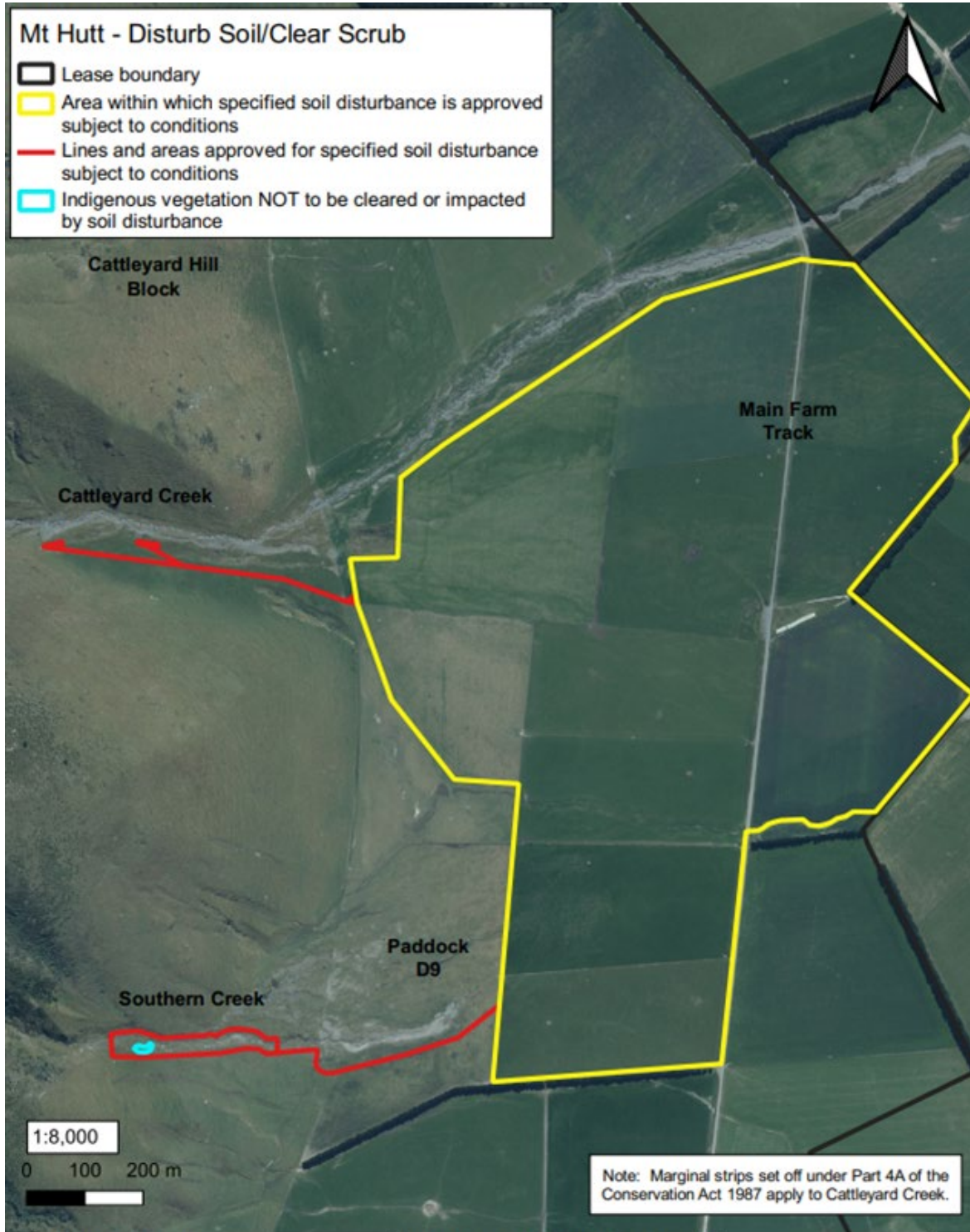

1:8,000
0 100 200 m

Note: Marginal strips set off under Part 4A of the Conservation Act 1987 apply to Cattleyard Creek.

Run Name: Mt Hutt	Boundary sourced from LINZ Data Service			
	Lease Registration Reference: 12756 / Pc051	Version date: 8/06/2023		
	Land District: Canterbury Land District	Version:	<input type="checkbox"/> 1 <input type="checkbox"/> 2 <input type="checkbox"/> 3 <input type="checkbox"/> 4 <input type="checkbox"/> 5	