





Run Name: Mt Hutt	Boundary sourced from LINZ Data Service	Sheet 1 of 4
 Land Information New Zealand	Lease Registration Reference: 12756 / Pc051	Version date: 8/06/2023
Land District: Canterbury Land District	Version: 1 2 3 4 5	 Latham Ag Consulting



Mt Hutt - Clear Scrub

-  Lease boundary
-  Area approved for scrub clearance, subject to conditions

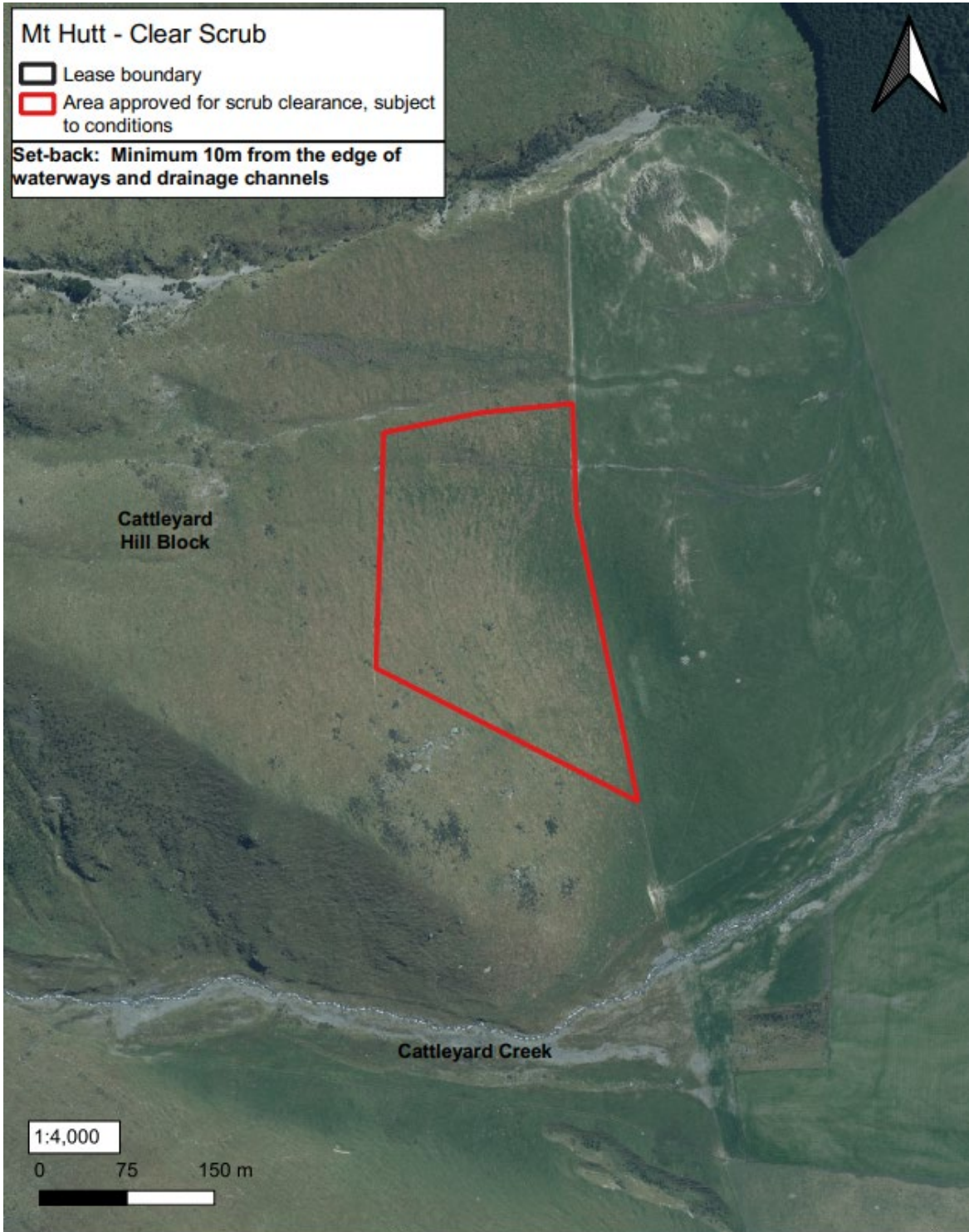
Set-back: Minimum 10m from the edge of waterways and drainage channels



1:4,000
0 75 150 m

Run Name: Mt Hutt	Boundary sourced from LINZ Data Service	Sheet 2 of 4					
	Lease Registration Reference: 12756 / Pc051	Version date: 8/06/2023					
Land District: Canterbury Land District	Version: <table border="1"><tr><td>1</td><td>2</td><td>3</td><td>4</td><td>5</td></tr></table>	1	2	3	4	5	
1	2	3	4	5			

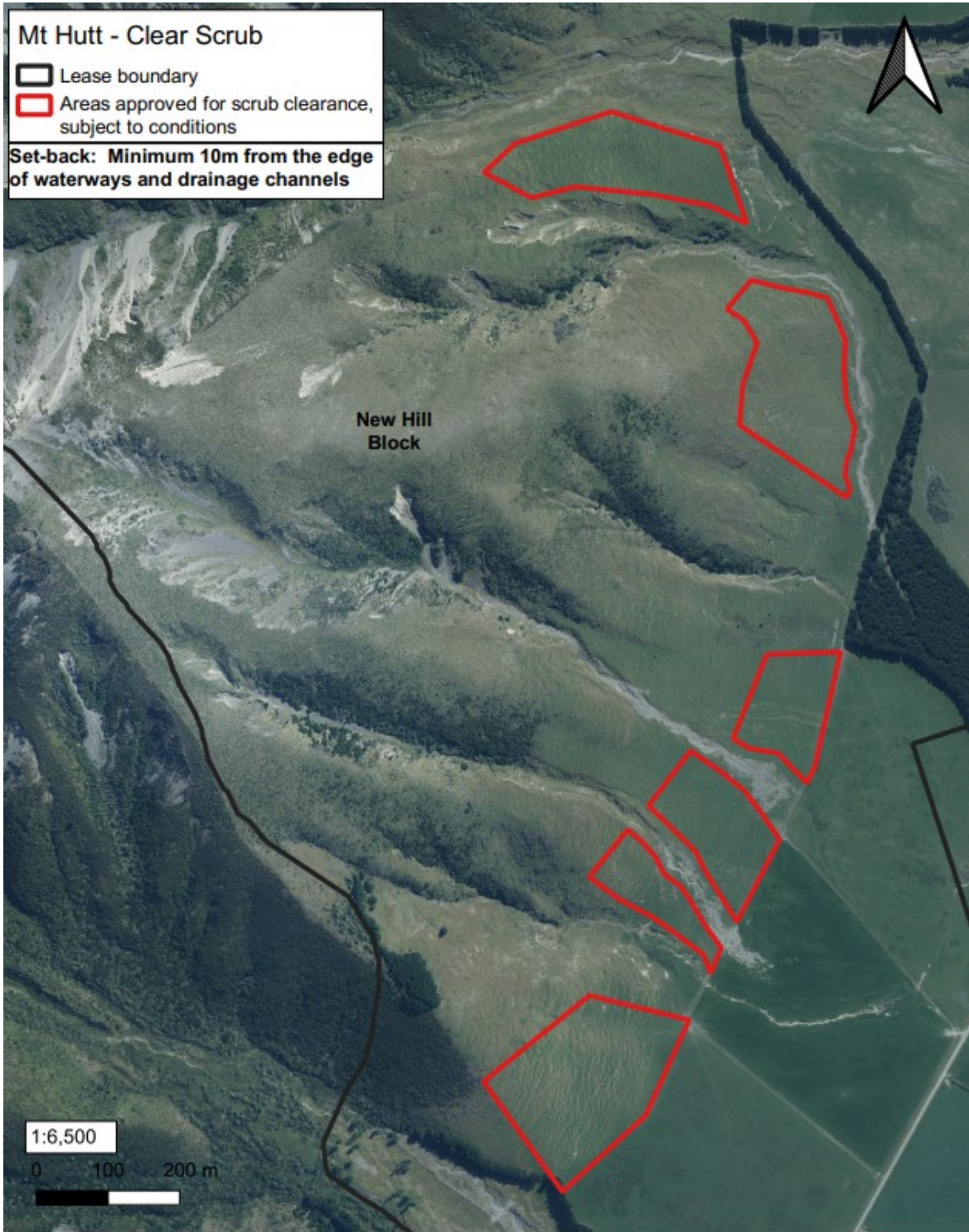



Mt Hutt - Clear Scrub

Lease boundary
 Areas approved for scrub clearance, subject to conditions



Set-back: Minimum 10m from the edge of waterways and drainage channels

New Hill Block



1:6,500
0 100 200 m

Run Name: Mt Hutt	Boundary sourced from LINZ Data Service	Sheet 3 of 4
	Lease Registration Reference: 12756 / Pc051	Version date: 8/06/2023
	Land District: Canterbury Land District	Version: 1 2 3 4 5
		

Mt Hutt - Clear Scrub - Location Plan

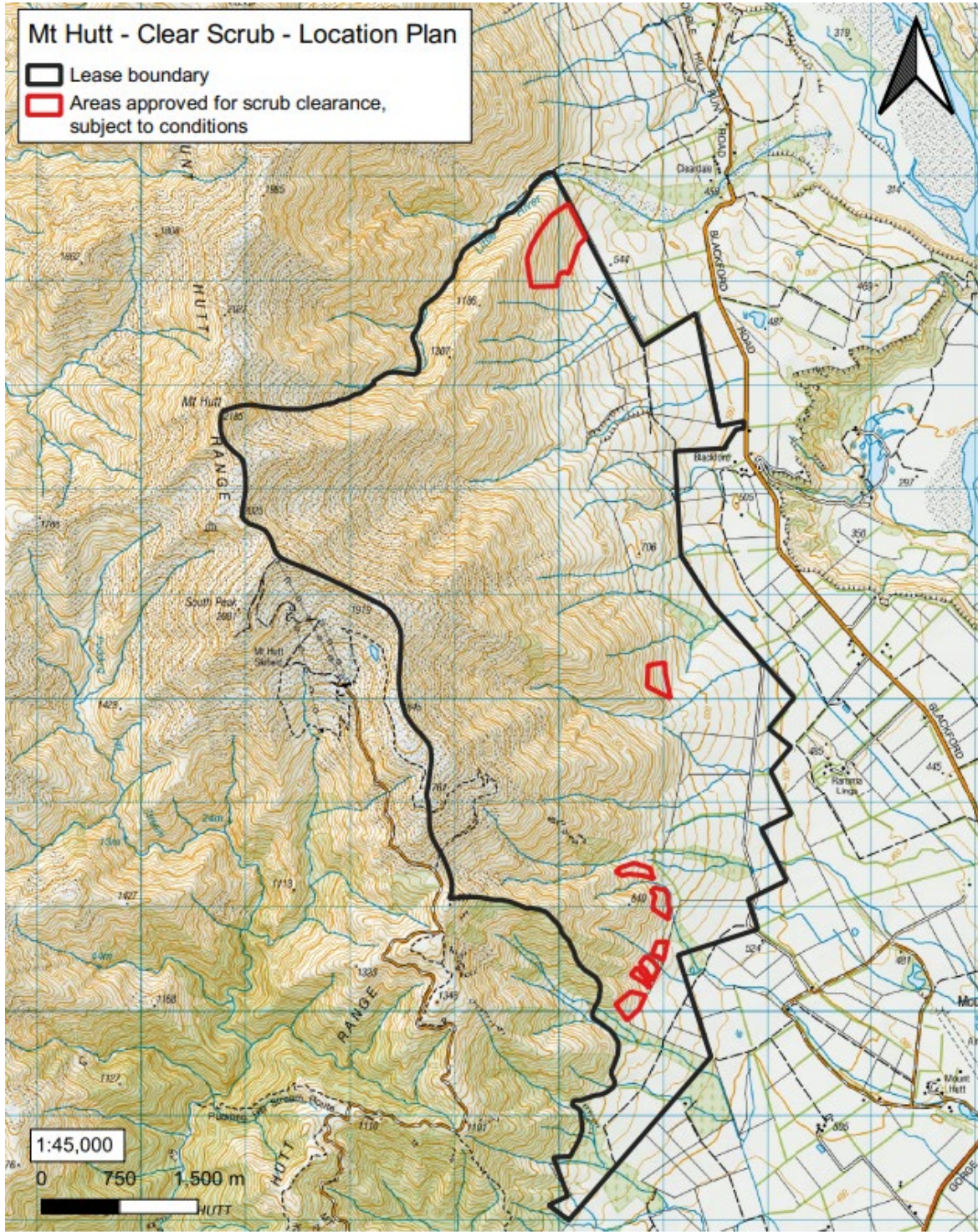
-  Lease boundary
-  Areas approved for scrub clearance, subject to conditions



Run Name: Mt Hutt	Boundary sourced from LINZ Data Service	Sheet 4 of 4
 Land Information New Zealand	Lease Registration Reference: 12756 / Pc051	Version date: 8/06/2023
Land District: Canterbury Land District	Version: 1 2 3 4 5	 Latham Ag Consulting