







Run Name: Waitangi		Boundary sourced from LINZ Data Service		Sheet 1 of 6	
	Lease Registration Reference: Pt075 / 12698		Version date: 1/5/2023		
	Land District: Canterbury Land District		Version: 1 2 3 4 5		

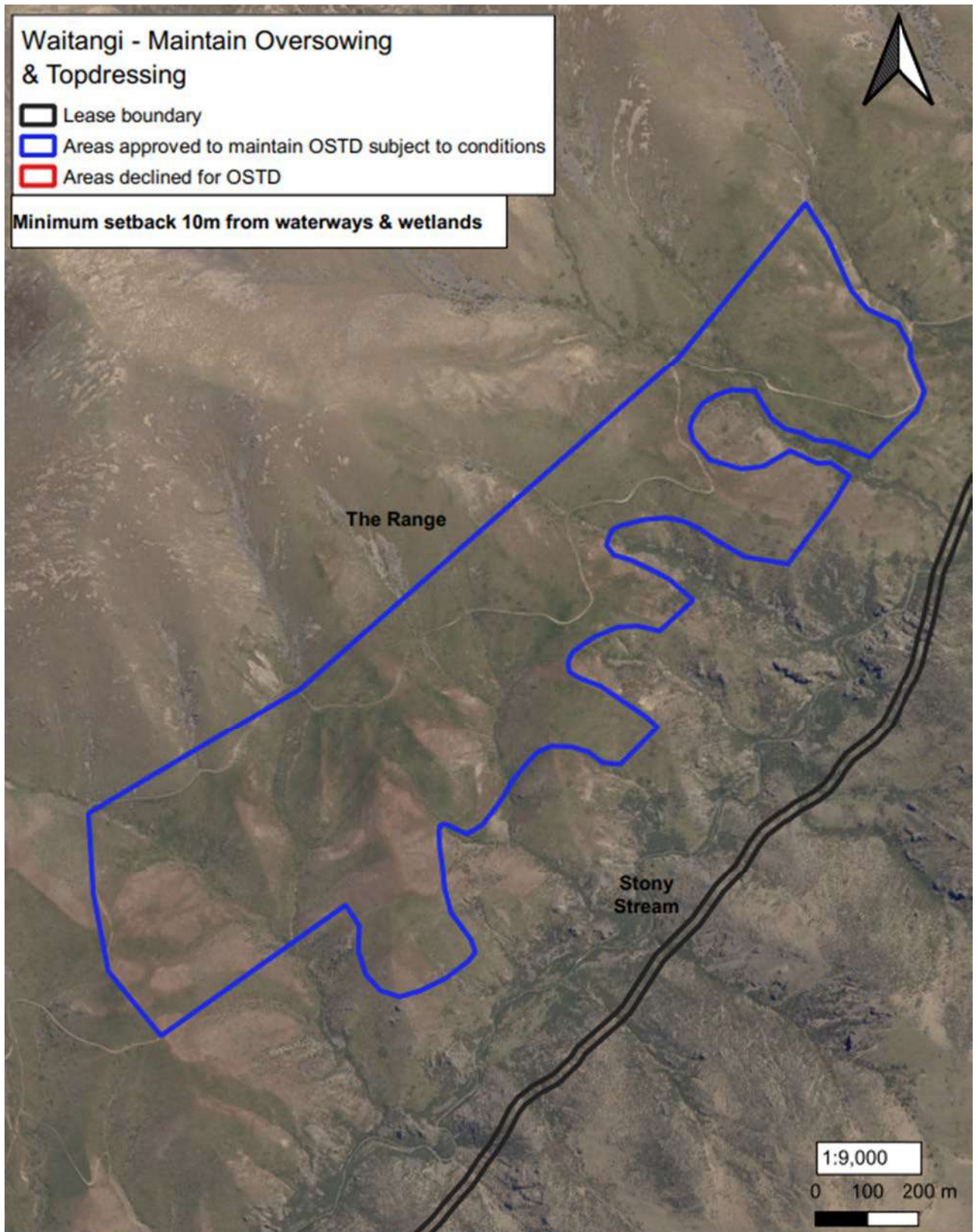

Run Name: Waitangi	Boundary sourced from LINZ Data Service	Sheet 2 of 6
 Land Information New Zealand	Lease Registration Reference: Pt075 / 12698	Version date: 1/5/2023
Land District: Canterbury Land District	Version: 1 2 3 4 5	 Latham Ag Ltd Consulting

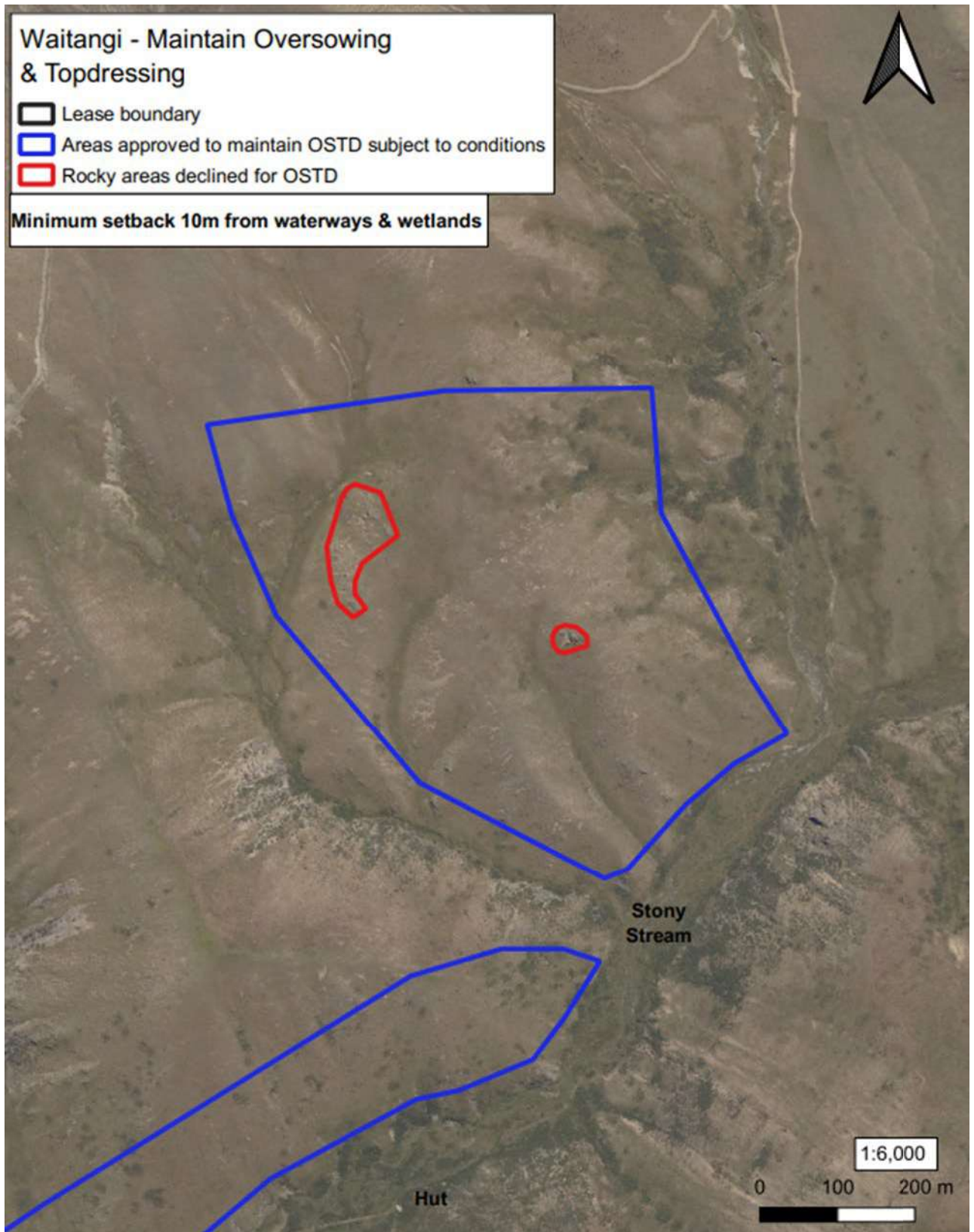

Run Name: Waitangi	Boundary sourced from LINZ Data Service	Sheet 3 of 6
 Land Information New Zealand <small>Teke te whakaau</small>	Lease Registration Reference: Pt075 / 12698	Version date: 1/5/2023
Land District: Canterbury Land District	Version: <input type="radio"/> 1 <input type="radio"/> 2 <input type="radio"/> 3 <input type="radio"/> 4 <input type="radio"/> 5	 Latham Ag ^{LTD} Consulting

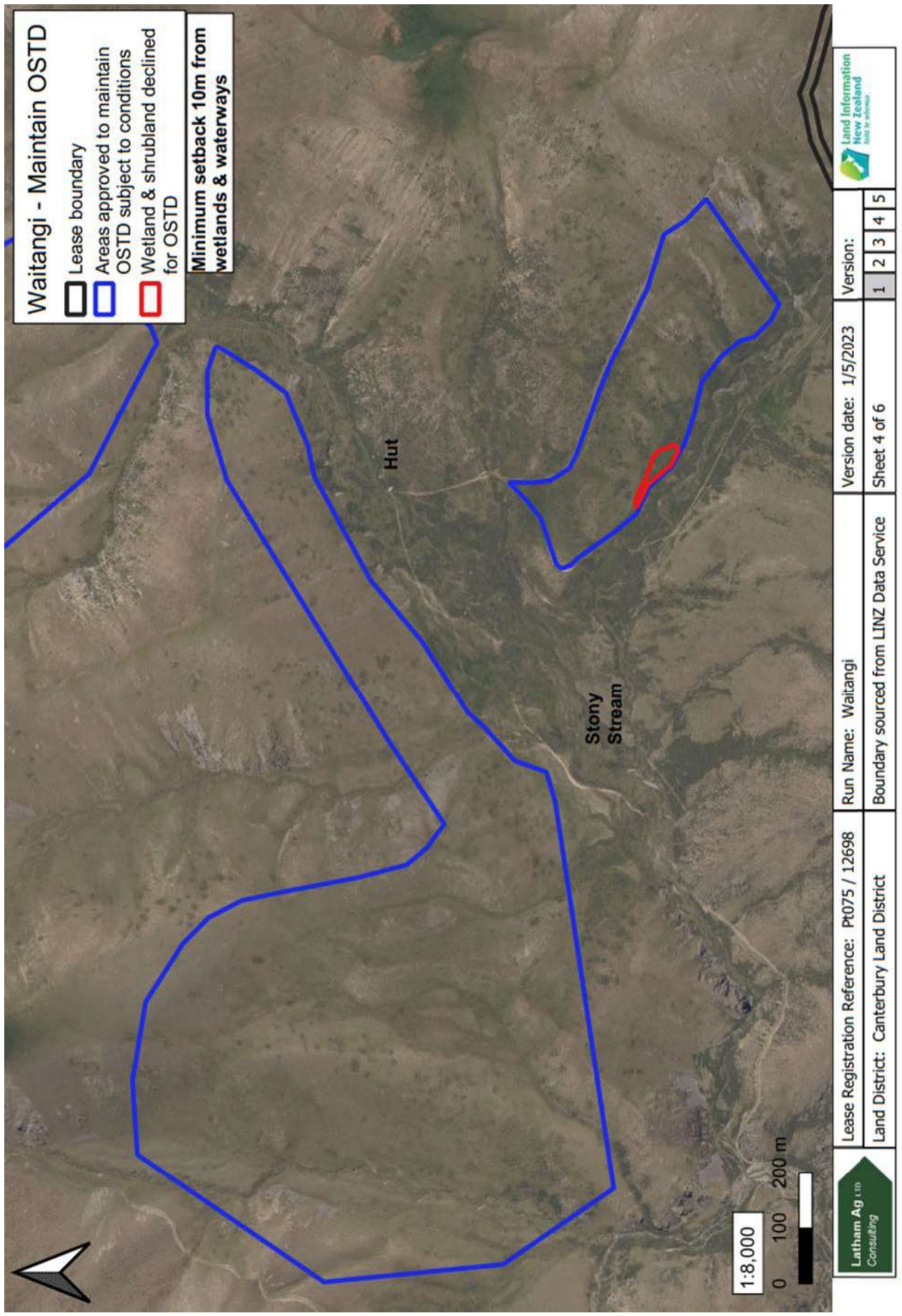

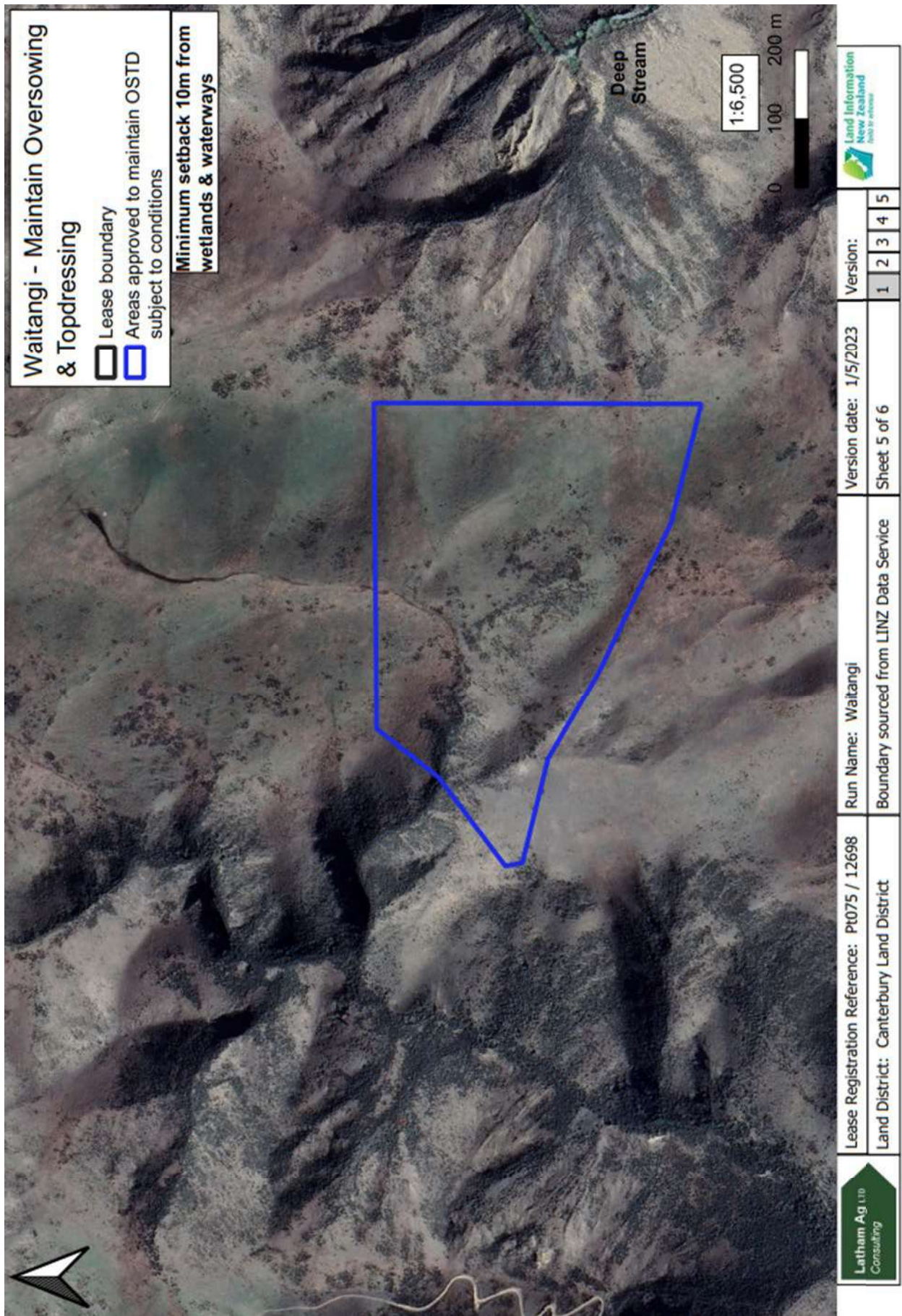

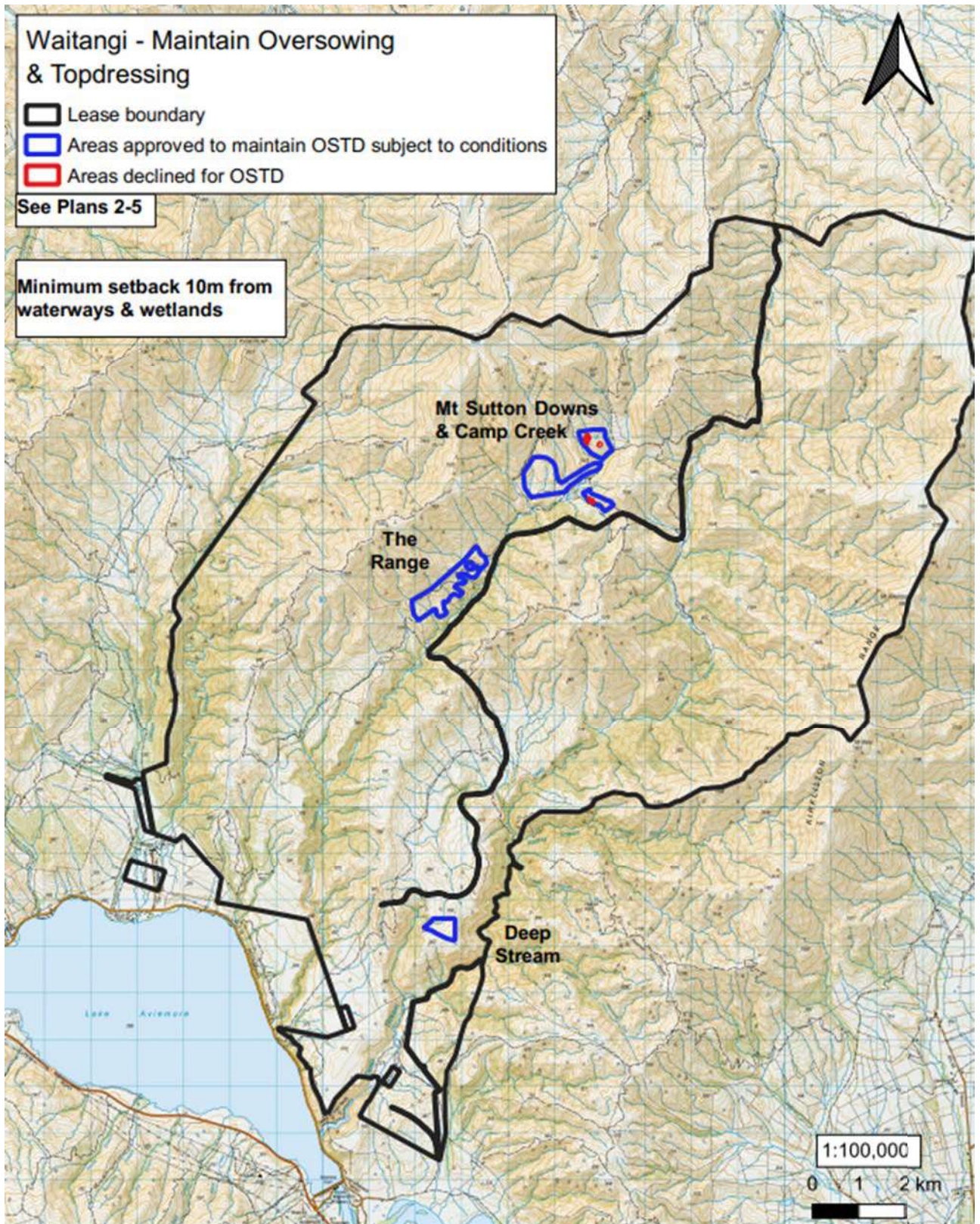

Run Name: Waitangi	Boundary sourced from LINZ Data Service	Sheet 6 of 6
	Lease Registration Reference: Pt075 / 12698	Version date: 1/5/2023
Land District: Canterbury Land District	Version: 1 2 3 4 5	