





Run Name: Lilybank Station	Boundary sourced from LINZ Data Service	Sheet 1 of 3
 Land Information New Zealand <small>Te Kaitiaki Take Kōwhiri</small>	Lease Registration Reference: 12788 / Pt002	Version date: 12/9/2023
Land District: Canterbury Land District	Version: 1 2 3 4 5	 Latham Ag Ltd Consulting





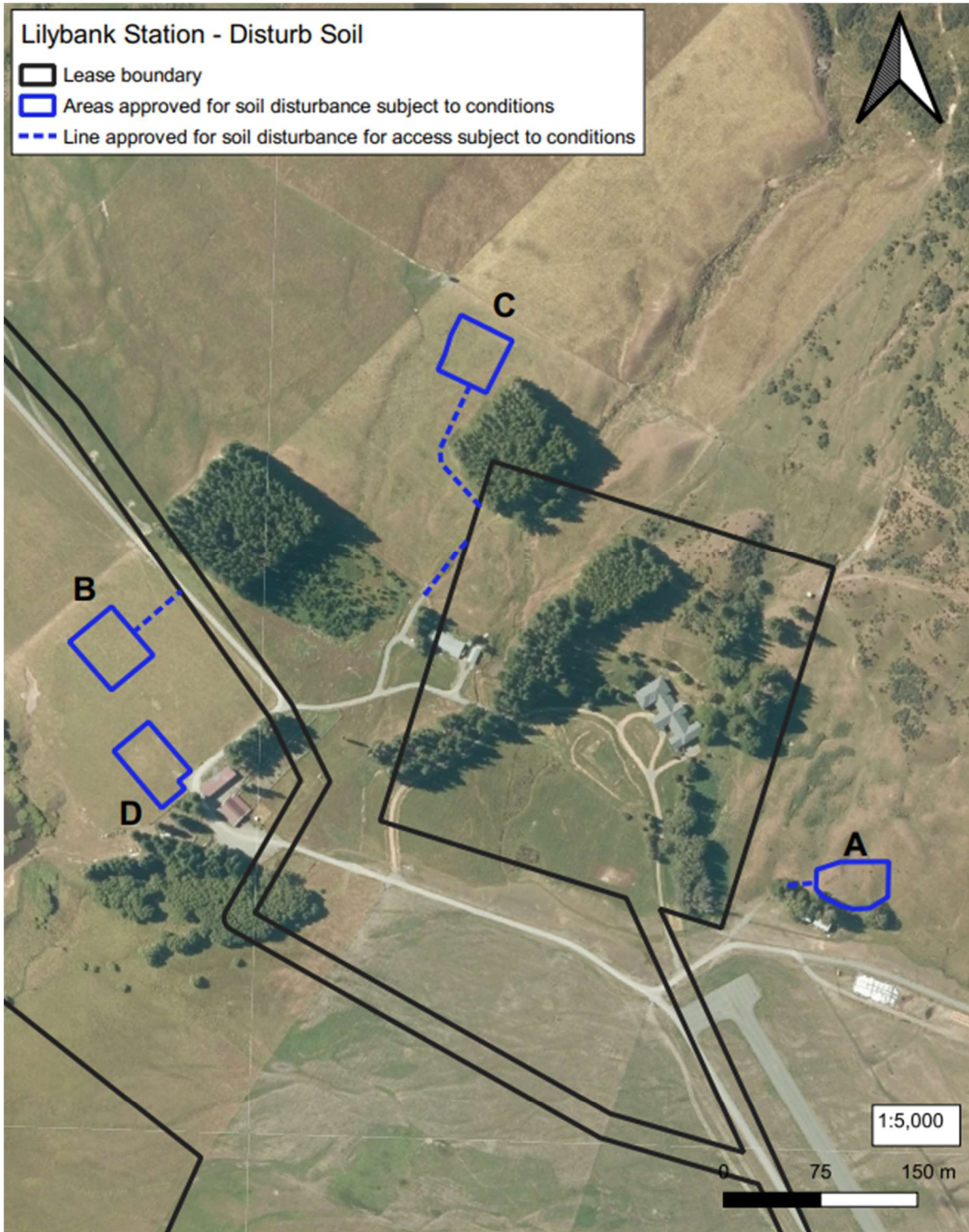

**Lilybank Station - Disturb Soil**

- Lease boundary
- Areas approved for soil disturbance subject to conditions
- Line approved for soil disturbance for access subject to conditions

Run Name: Lilybank Station	Boundary sourced from LINZ Data Service	Sheet 3 of 4
	Lease Registration Reference: 12788 / Pt002	Version date: 2/12/2022
	Land District: Canterbury Land District	Version: <span style="border: 1px solid black; padding: 2px;">1</span> <span style="border: 1px solid black; padding: 2px;">2</span> <span style="border: 1px solid black; padding: 2px;">3</span> <span style="border: 1px solid black; padding: 2px;">4</span> <span style="border: 1px solid black; padding: 2px;">5</span>
		

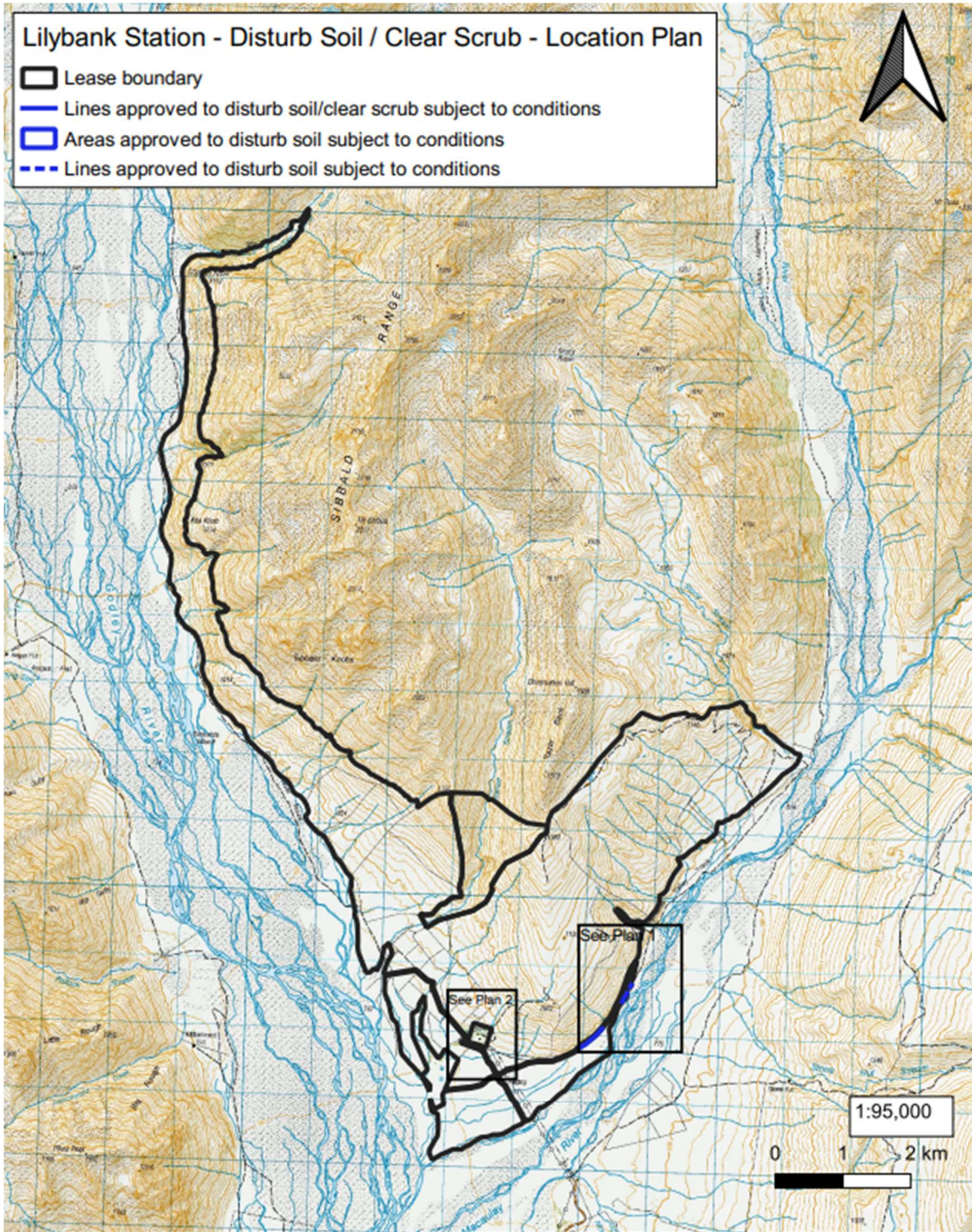



Run Name: Lilybank Station	Boundary sourced from LINZ Data Service	Sheet 3 of 3
 Land Information New Zealand	Lease Registration Reference: 12788 / Pt002	Version date: 12/9/2023
Land District: Canterbury Land District	Version: 1 2 3 4 5	 Latham Ag Consulting