



Lilybank Station - Cultivate & Crop

-  Lease boundary
-  Area declined to cultivate & crop



Macaulay River

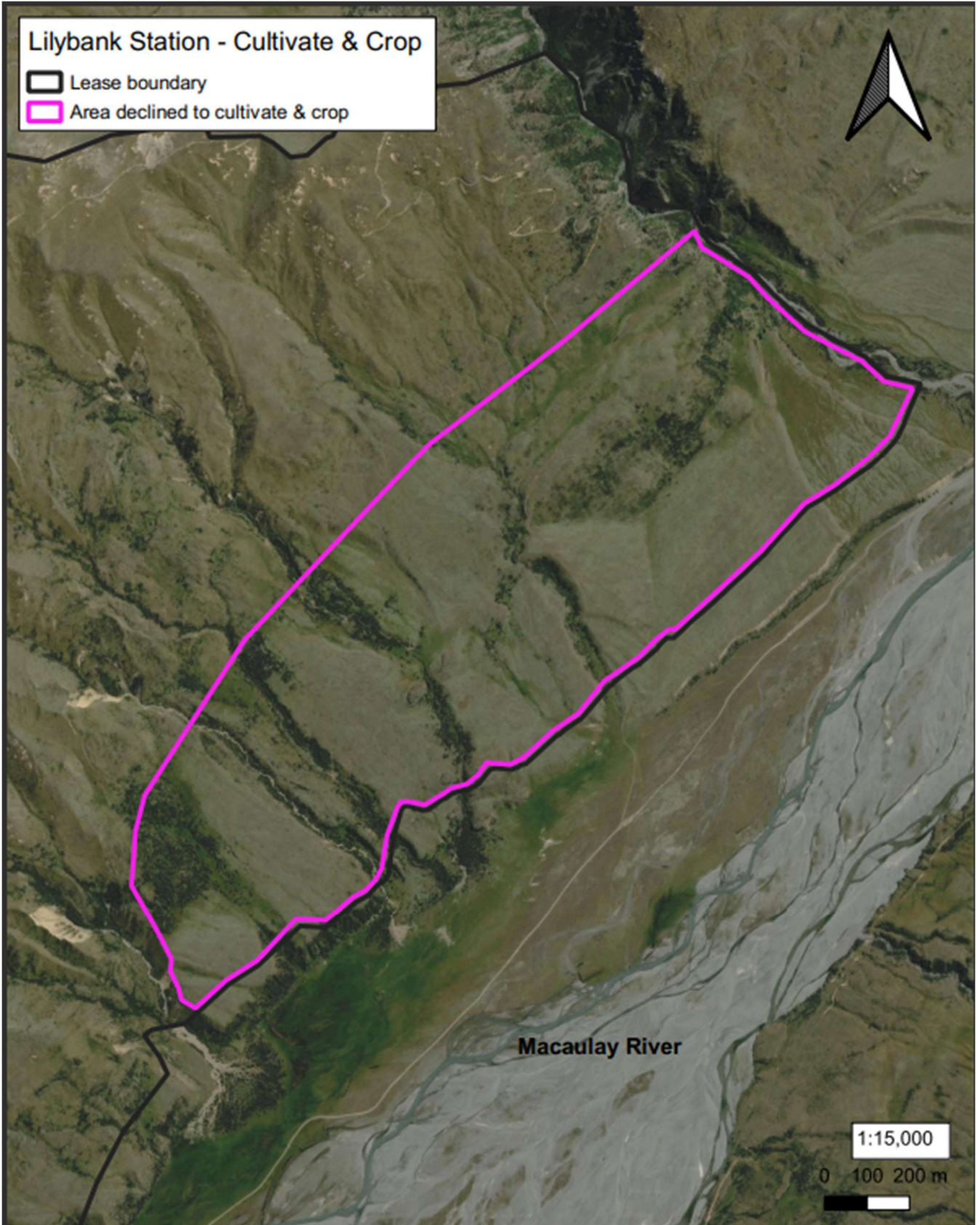

1:15,000

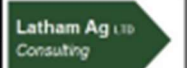
0 100 200 m



Run Name: Lilybank Station		Boundary sourced from LINZ Data Service		Sheet 1 of 2	
	Lease Registration Reference: 12788 / Pt002		Version date: 12/9/2023		
	Land District: Canterbury Land District		Version: 1 2 3 4 5		

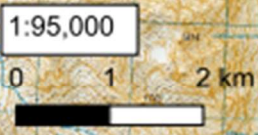
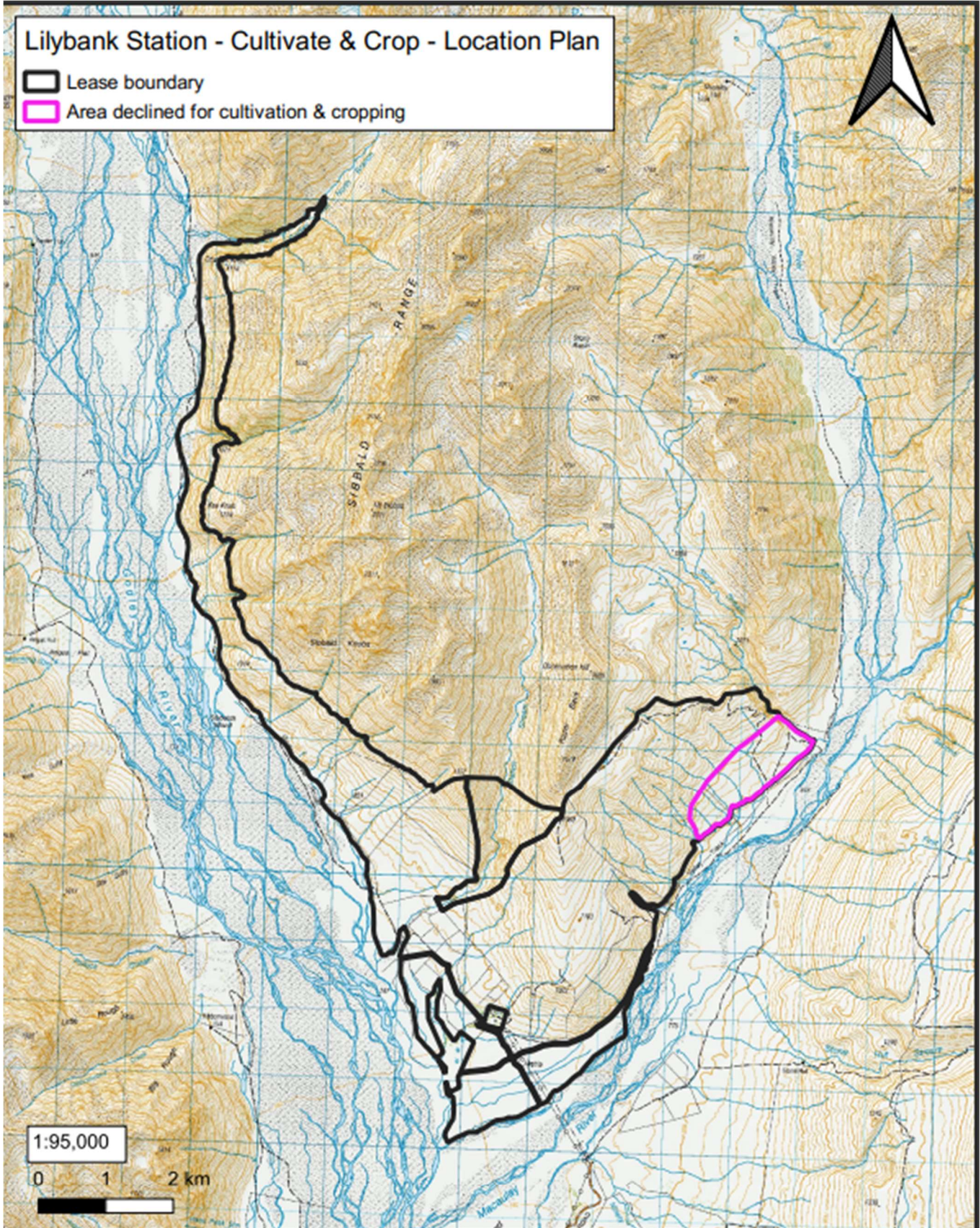

Lilybank Station - Cultivate & Crop - Location Plan

-  Lease boundary
-  Area declined for cultivation & cropping



Run Name: Lilybank Station	Boundary sourced from LINZ Data Service	Sheet 2 of 2					
 Land Information New Zealand help to advance	Lease Registration Reference: 12788 / Pt002	Version date: 12/9/2023					
Land District: Canterbury Land District	Version: <table border="1"><tr><td>1</td><td>2</td><td>3</td><td>4</td><td>5</td></tr></table>	1	2	3	4	5	 Latham Ag Consulting
1	2	3	4	5			