

	Lease Registration Reference: Po309 / 12566	Run Name: Rostriever-Mt Thomas	Version date: 18/4/2023	Version:	
	Land District: Otago Land District	Boundary sourced from LINZ Data Service	Sheet 1 of 6	1 2 3 4 5	

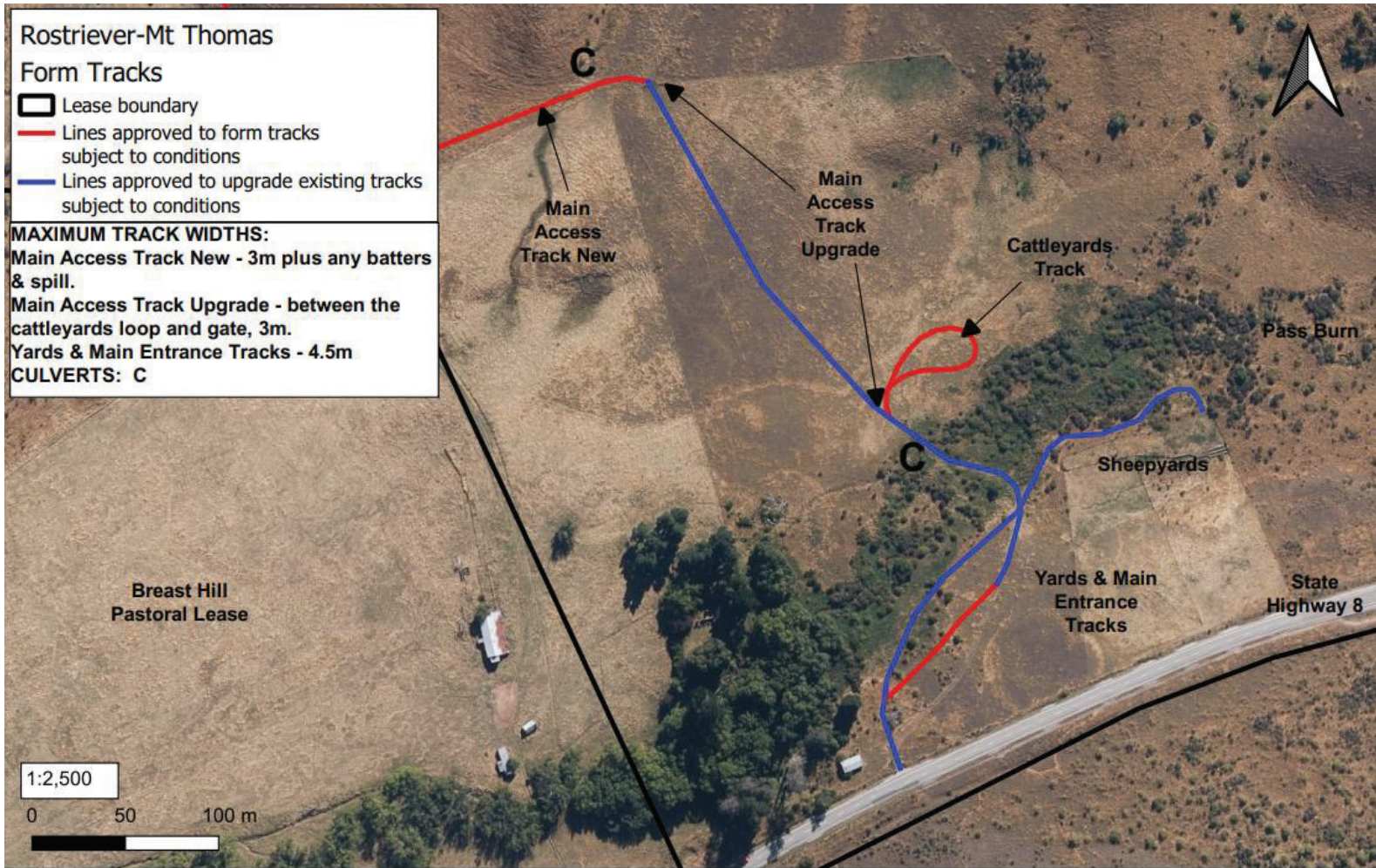

	Lease Registration Reference: Po309 / 12566	Run Name: Rostriever-Mt Thomas	Version date: 18/4/2023	Version:					
	Land District: Otago Land District	Boundary sourced from LINZ Data Service	Sheet 2 of 6	1	2	3	4	5	

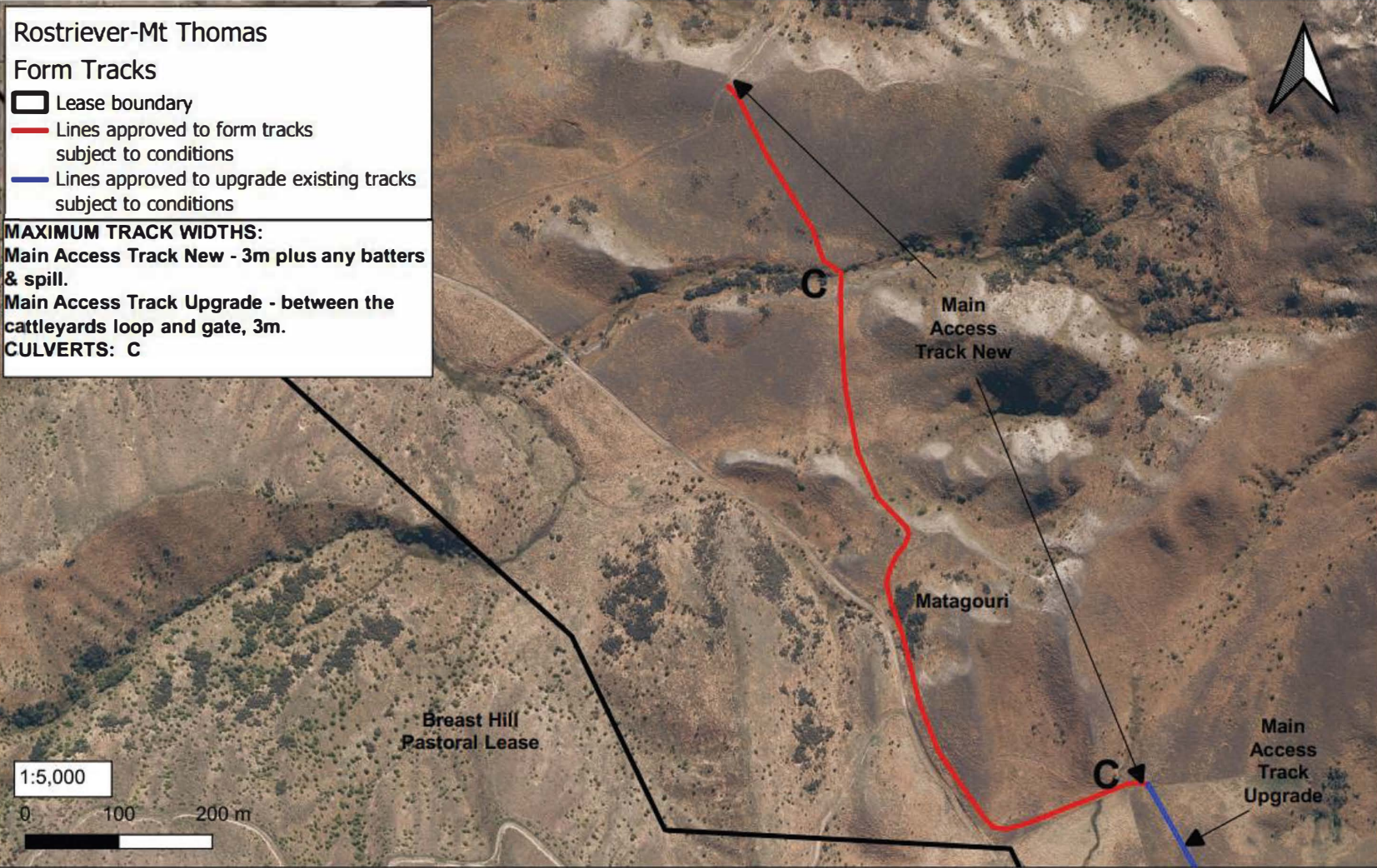

**Rostriever-Mt Thomas**  
**Form Tracks**  
 □ Lease boundary  
 — Lines approved to form tracks subject to conditions  
 — Lines approved to upgrade existing tracks subject to conditions

**MAXIMUM TRACK WIDTHS:**  
 Main Access Track New - 3m plus any batters & spill.  
 Main Access Track Upgrade - between the cattleyards loop and gate, 3m.  
**CULVERTS: C**



Lease Registration Reference: Po309 / 12566  
 Land District: Otago Land District



Run Name: Rostriever-Mt Thomas  
 Boundary sourced from LINZ Data Service

Version date: 18/4/2023  
 Sheet 3 of 6

Version:  
 1 2 3 4 5





	Lease Registration Reference: Po309 / 12566	Run Name: Rostriever-Mt Thomas	Version date: 18/4/2023	Version:					
	Land District: Otago Land District	Boundary sourced from LINZ Data Service	Sheet 4 of 6	1	2	3	4	5	

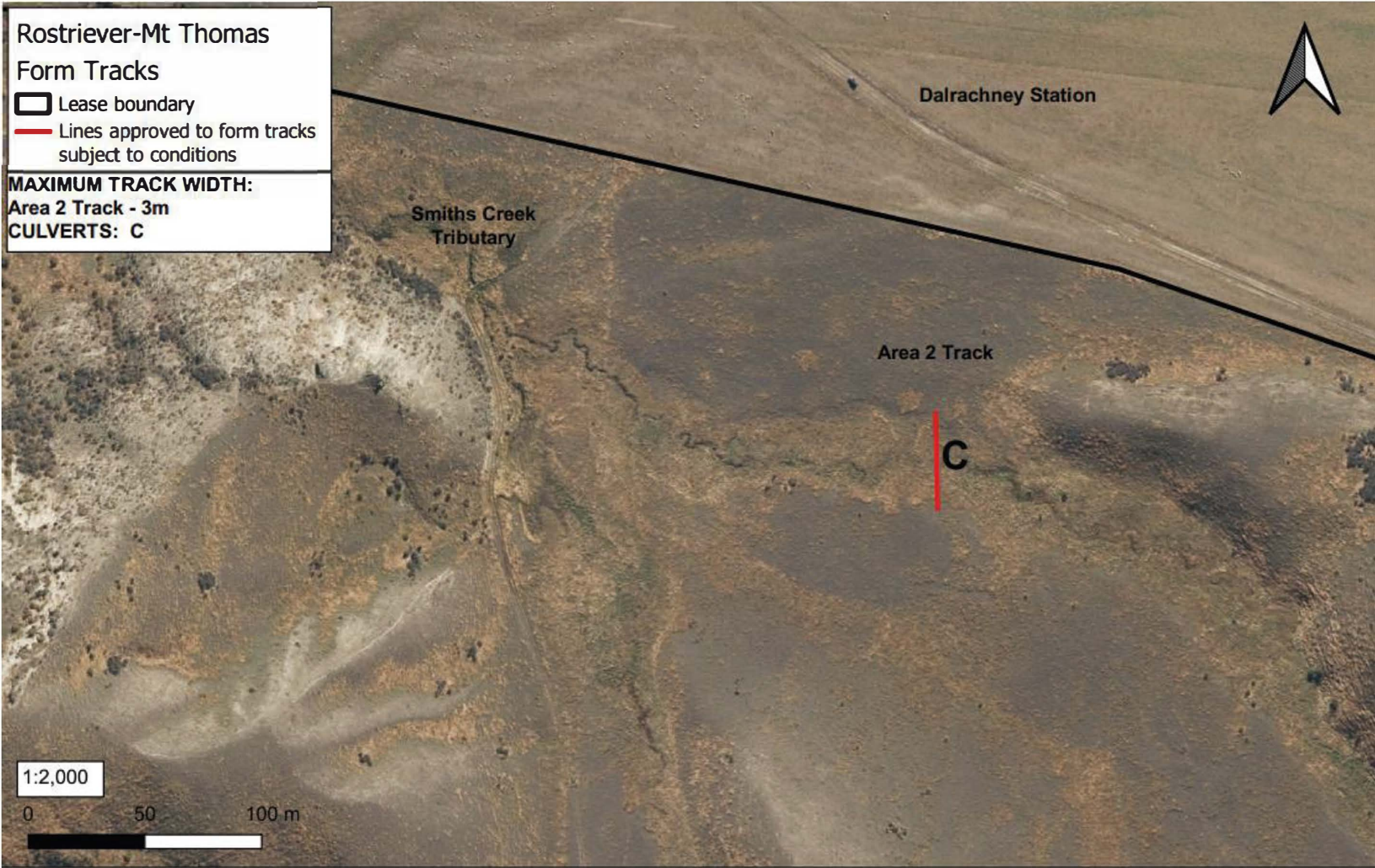

**Rostriever-Mt Thomas**  
**Form Tracks**  
 □ Lease boundary  
 — Lines approved to form tracks  
 subject to conditions

**MAXIMUM TRACK WIDTH:**  
 Area 2 Track - 3m  
**CULVERTS: C**

1:2,000

0 50 100 m



Lease Registration Reference: Po309 / 12566  
 Land District: Otago Land District

Run Name: Rostriever-Mt Thomas  
 Boundary sourced from LINZ Data Service

Version date: 18/4/2023  
 Sheet 5 of 6

Version:  
 1 2 3 4 5



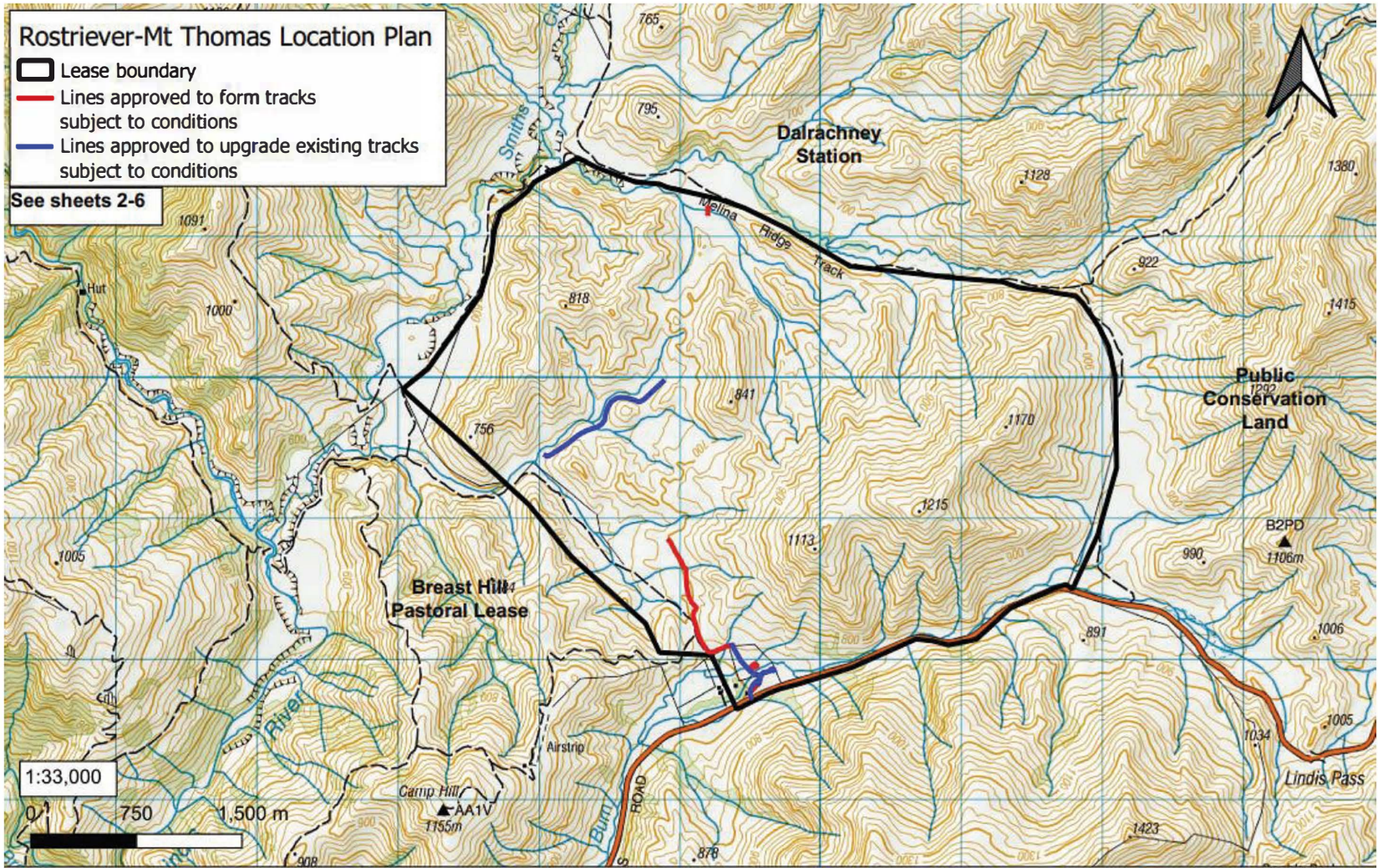

	Lease Registration Reference: Po309 / 12566	Run Name: Rostriever-Mt Thomas	Version date: 18/4/2023	Version:				
	Land District: Otago Land District	Boundary sourced from LINZ Data Service	Sheet 6 of 6	1	2	3	4	5

