	Lease Registration Reference: 12645 / Pm028	Run Name: Camden	Version date: 16/05/2022	Version:					
	Land District: Marlborough Land District	Boundary sourced from LINZ Data Service	Sheet 1 of 7	1	2	3	4	5	

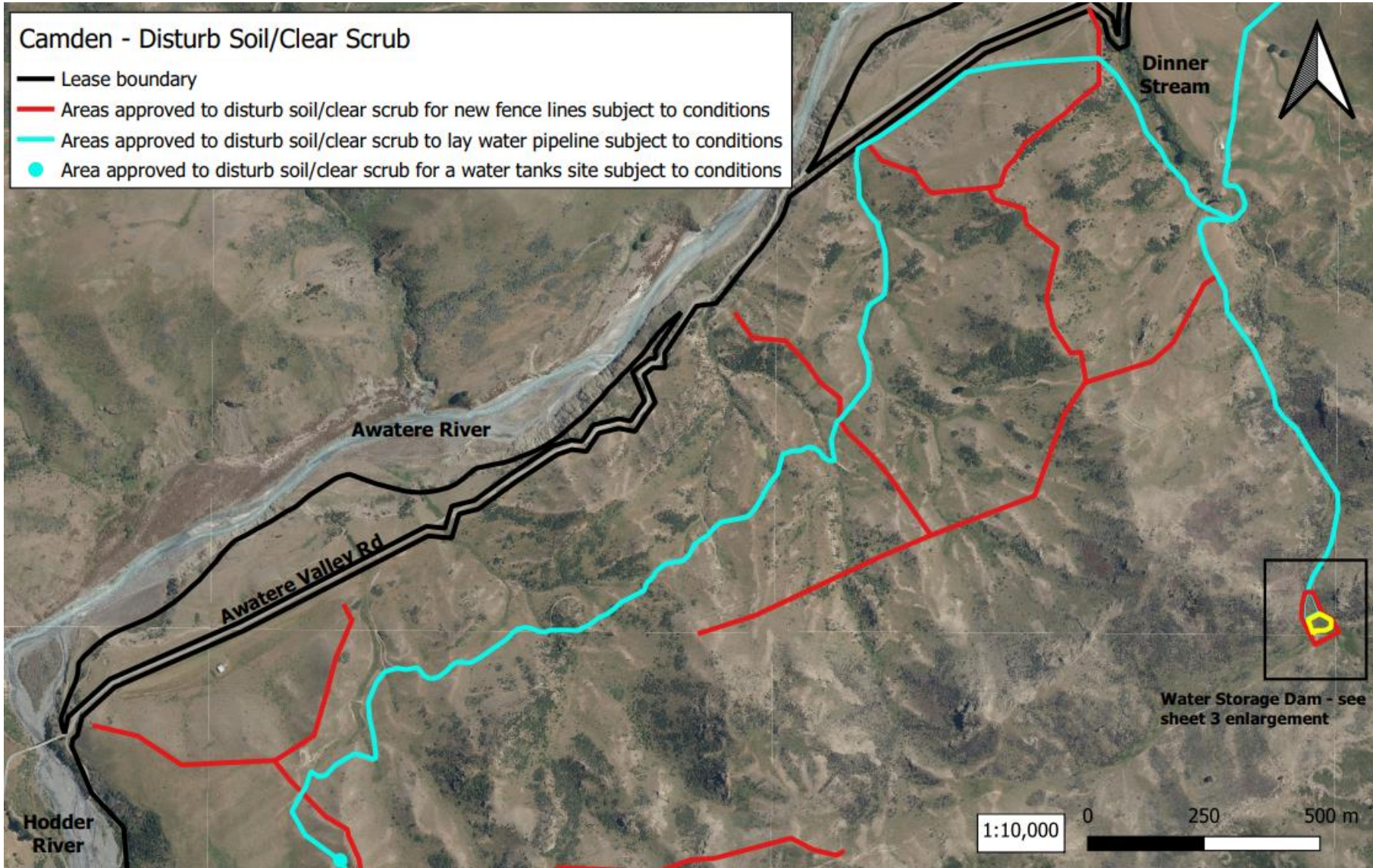

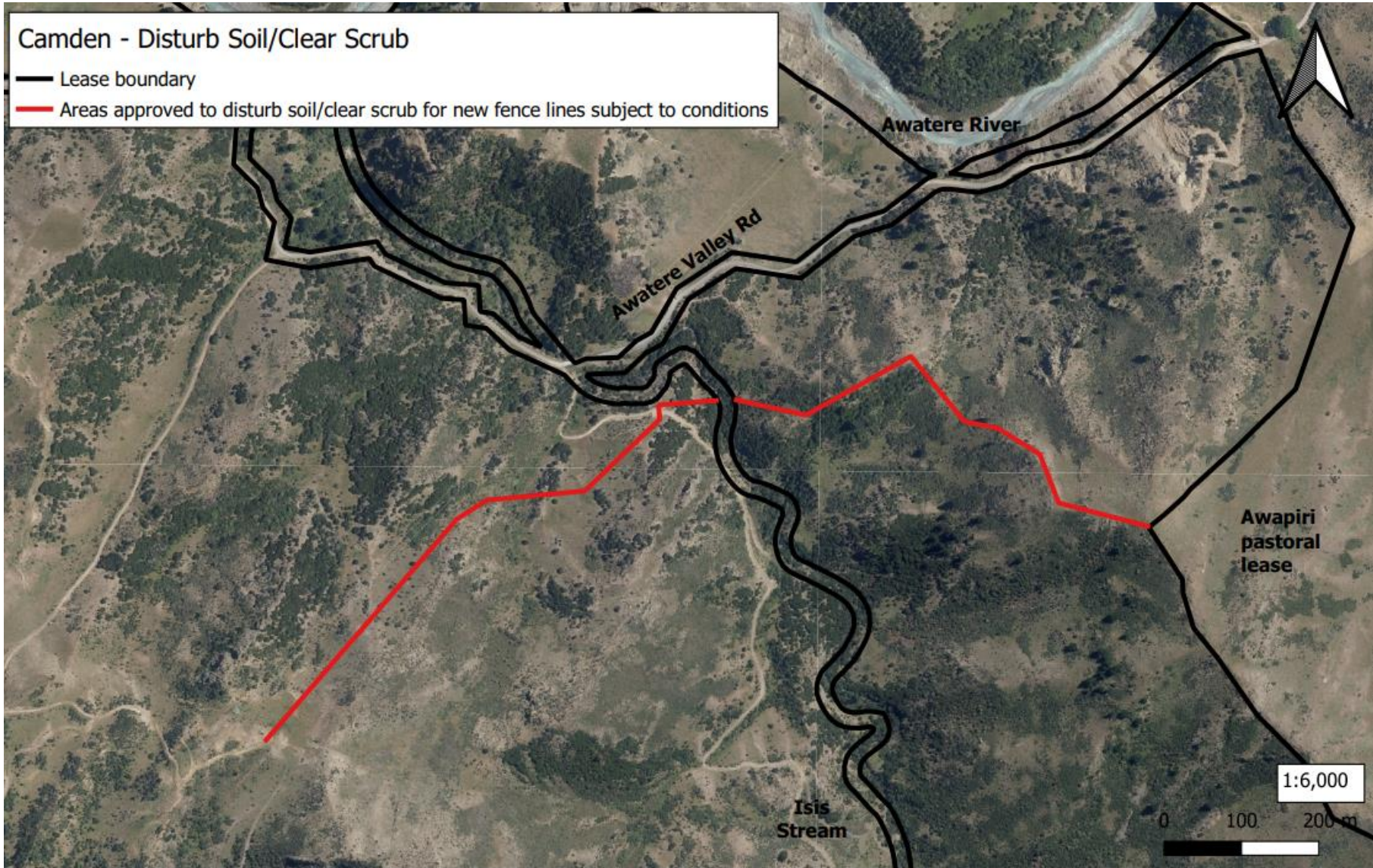

	Lease Registration Reference: 12645 / Pm028	Run Name: Camden	Version date: 16/05/2022	Version:					
	Land District: Marlborough Land District	Boundary sourced from LINZ Data Service	Sheet 2 of 7	1	2	3	4	5	





Camden - Disturb Soil/Clear Scrub



- Lease boundary
- Areas approved to disturb soil/clear scrub for new fence lines subject to conditions

	Lease Registration Reference: 12645 / Pm028	Run Name: Camden	Version date: 16/05/2022	Version:					
	Land District: Marlborough Land District	Boundary sourced from LINZ Data Service	Sheet 5 of 7	1	2	3	4	5	

Camden - Disturb Soil/Clear Scrub

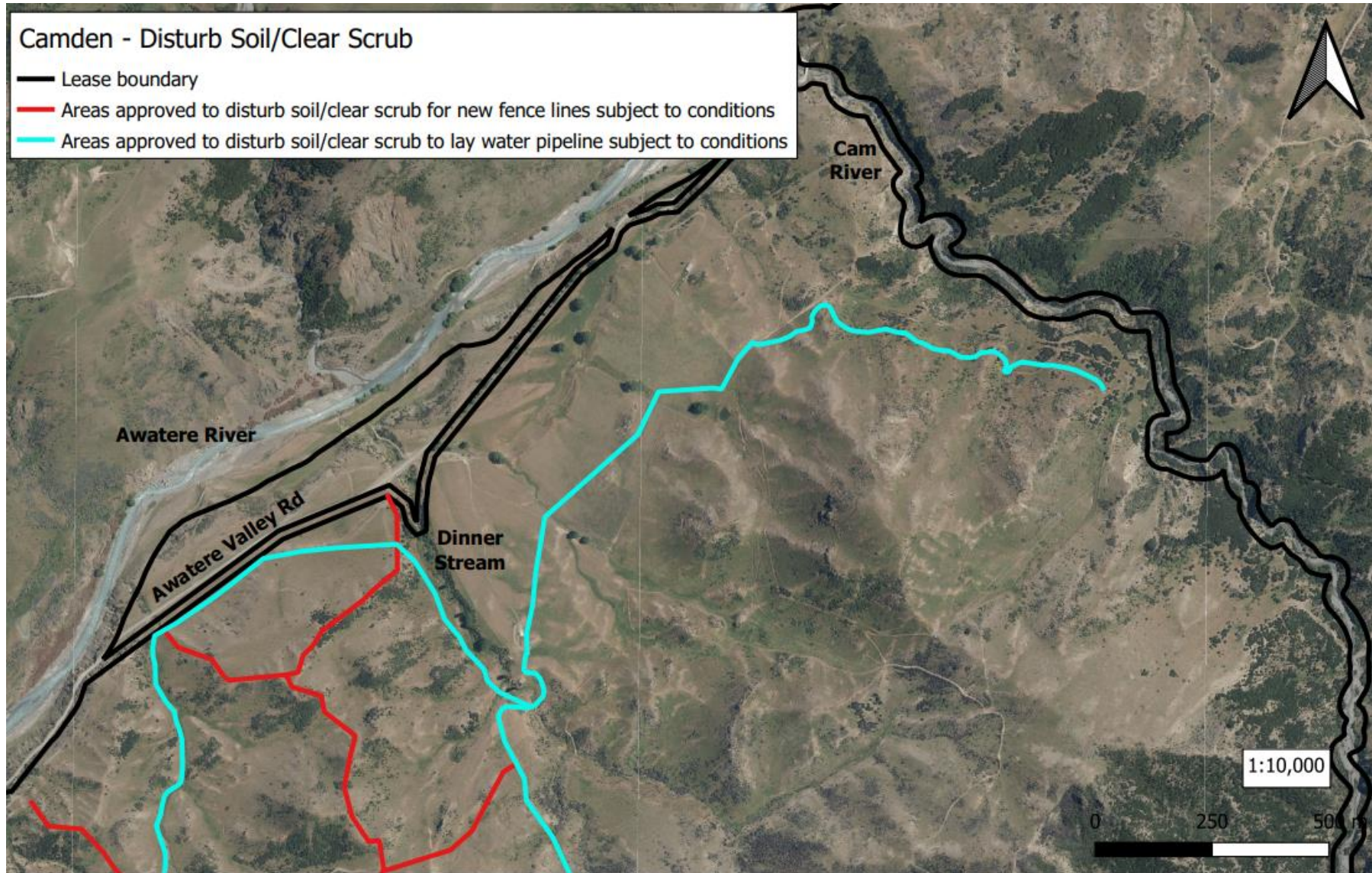
-  Lease boundary
-  Areas approved to disturb soil/clear scrub for new fence lines subject to conditions
-  Areas approved to disturb soil/clear scrub to lay water pipeline subject to conditions



	Lease Registration Reference: 12645 / Pm028	Run Name: Camden	Version date: 16/05/2022	Version:				
	Land District: Marlborough Land District	Boundary sourced from LINZ Data Service	Sheet 4 of 7	<table border="1"> <tr> <td>1</td> <td>2</td> <td>3</td> <td>4</td> <td>5</td> </tr> </table>		1	2	3
1	2	3	4	5				

- Camden - Disturb Soil/Clear Scrub**
- Lease boundary
 - Area approved to disturb soil/clear scrub to construct a dam subject to conditions
 - Area approved to disturb soil/clear scrub to lay water pipeline subject to conditions
 - Areas approved to disturb soil/clear scrub for new fence lines subject to conditions
 - Carex secta wetland to be protected - see diagram 1

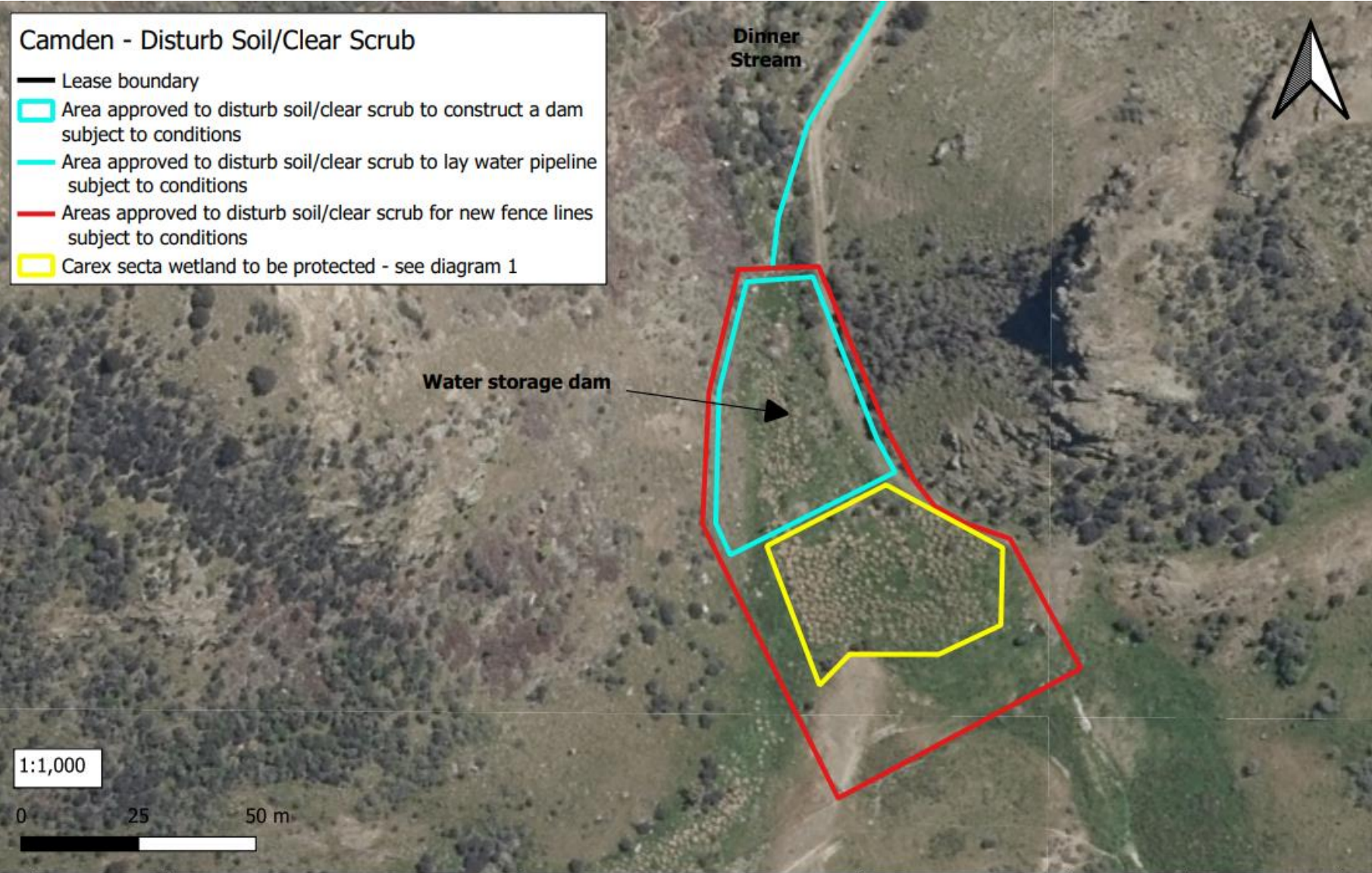

1:1,000

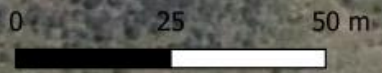

	Lease Registration Reference: 12645 / Pm028	Run Name: Camden	Version date: 16/05/2022	Version:					
	Land District: Marlborough Land District	Boundary sourced from LINZ Data Service	Sheet 3 of 7	1	2	3	4	5	

Camden - Disturb Soil/Clear Scrub

— Lease boundary

— Areas approved to disturb soil/clear scrub for new fence lines subject to conditions

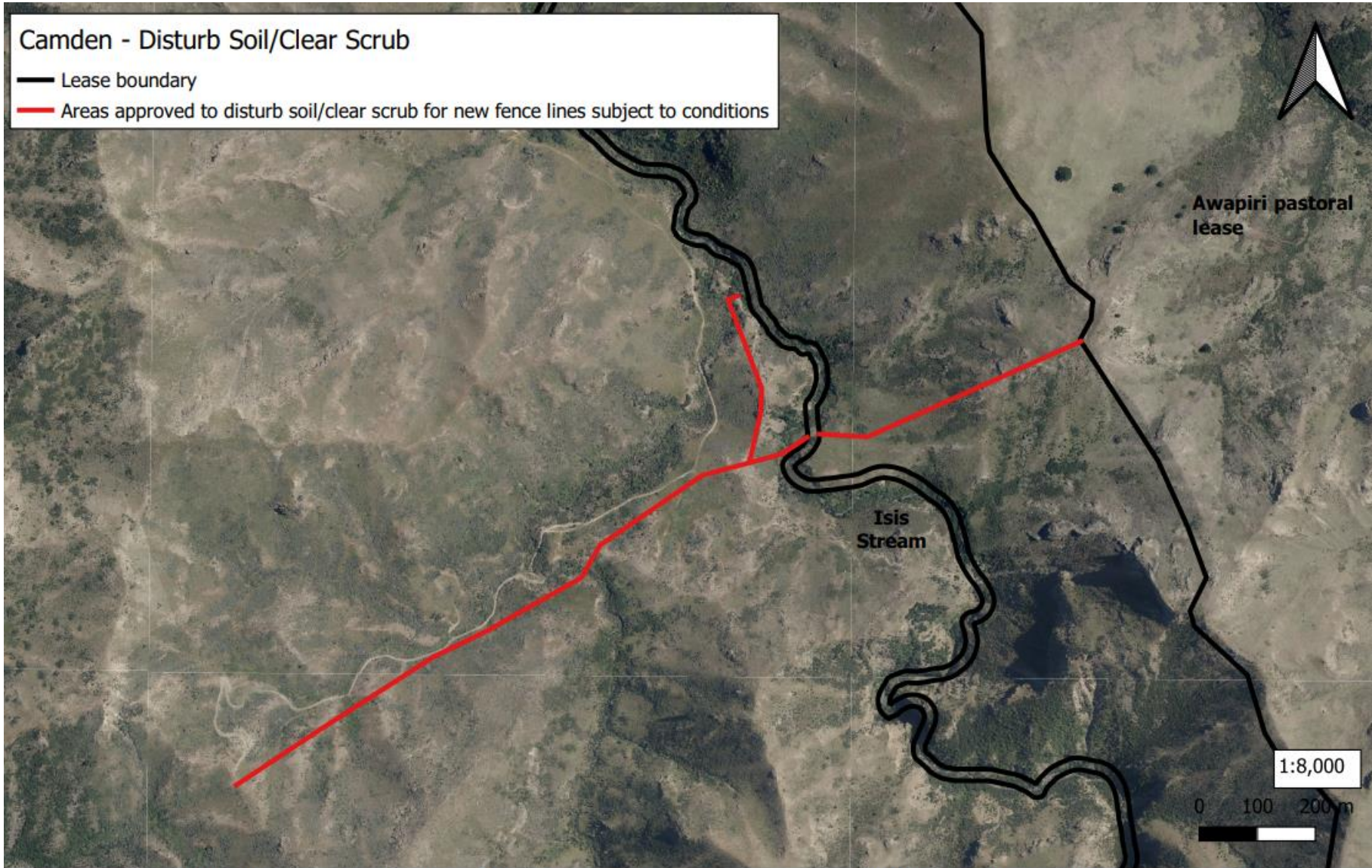

Lease Registration Reference: 12645 / Pm028
 Land District: Marlborough Land District





Run Name: Camden
 Boundary sourced from LINZ Data Service

Version date: 16/05/2022
 Sheet 6 of 7

Version:
 1 2 3 4 5



Camden - Disturb Soil/Clear Scrub - Location Plan

-  Lease boundary
-  Areas approved to disturb soil/clear scrub for new fence lines subject to conditions
-  Areas approved to disturb soil/clear scrub to lay water pipeline subject to conditions
-  Area approved to disturb soil/clear scrub for a water tanks site subject to conditions
-  Carex secta wetland to be protected

Refer to sheets 1-6



1:90,000

0 2.5 5 km

	Lease Registration Reference: 12645 / Pm028	Run Name: Camden	Version date: 16/05/2022	Version:					
	Land District: Marlborough Land District	Boundary sourced from LINZ Data Service	Sheet 7 of 7	1	2	3	4	5	