

Camden - Cultivation & cropping

- Lease boundary
- ▭ Areas approved for cultivation and cropping subject to conditions
- ▨ Area approved for heli-cropping subject to conditions
- ▭ Areas excluded from cultivation and cropping

MINIMUM SETBACKS:
 Awatere & Hodder Rivers - 20m from banks
 Wetlands - 5m from edge of wetland vegetation
 Other waterways - 3m from banks



Lease Registration Reference: 12645 / Pm028
 Land District: Marlborough Land District

Run Name: Camden
 Boundary sourced from LINZ Data Service

Version date: 16/05/2022
 Sheet 1 of 4

Version:
 1 2 3 4 5



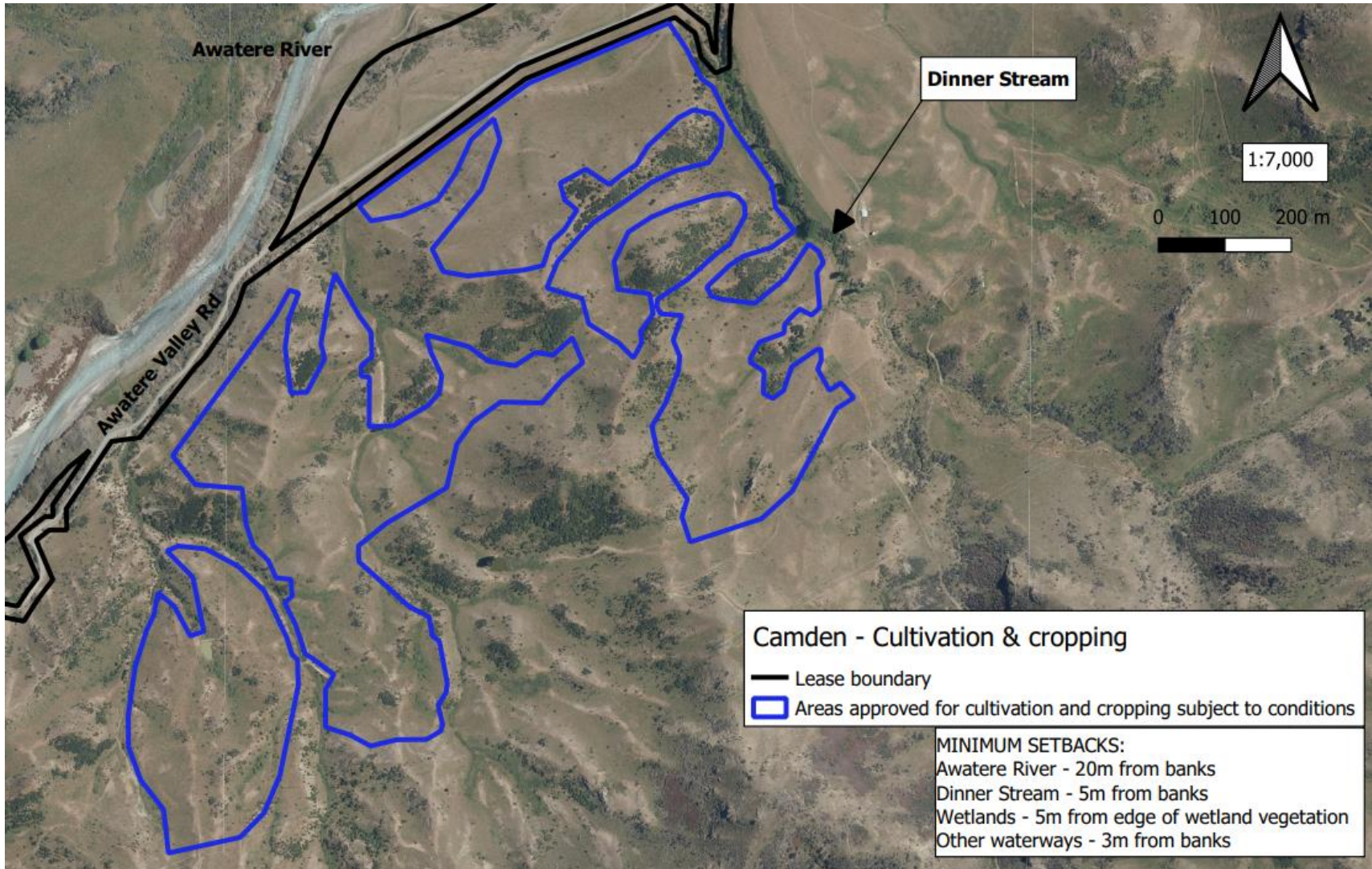

	Lease Registration Reference: 12645 / Pm028	Run Name: Camden	Version date: 16/05/2022	Version:	
	Land District: Marlborough Land District	Boundary sourced from LINZ Data Service	Sheet 2 of 4	1	2 3 4 5



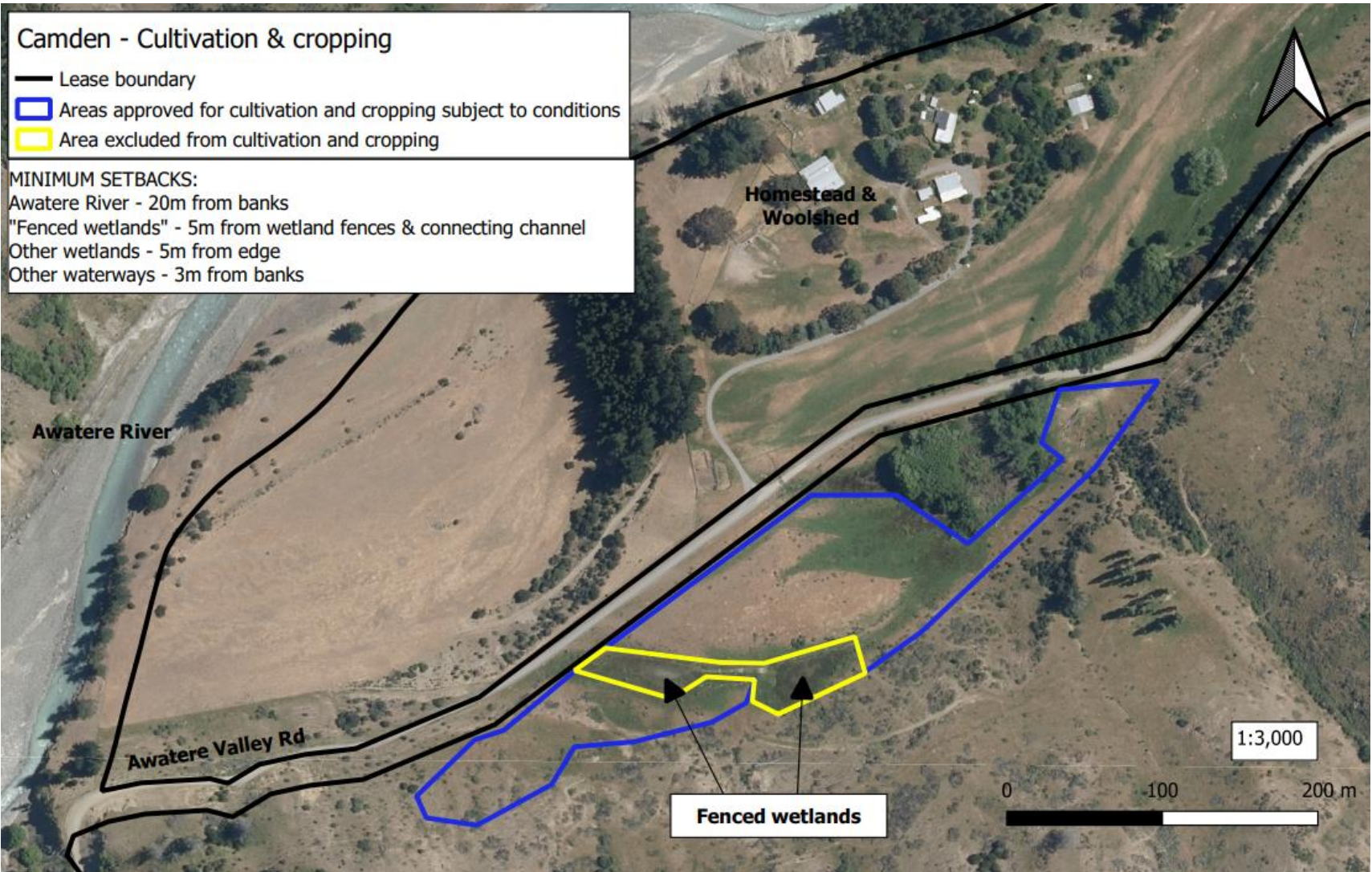

	Lease Registration Reference: 12645 / Pm028	Run Name: Camden	Version date: 16/05/2022	Version:	
	Land District: Marlborough Land District	Boundary sourced from LINZ Data Service	Sheet 3 of 4	1 2 3 4 5	

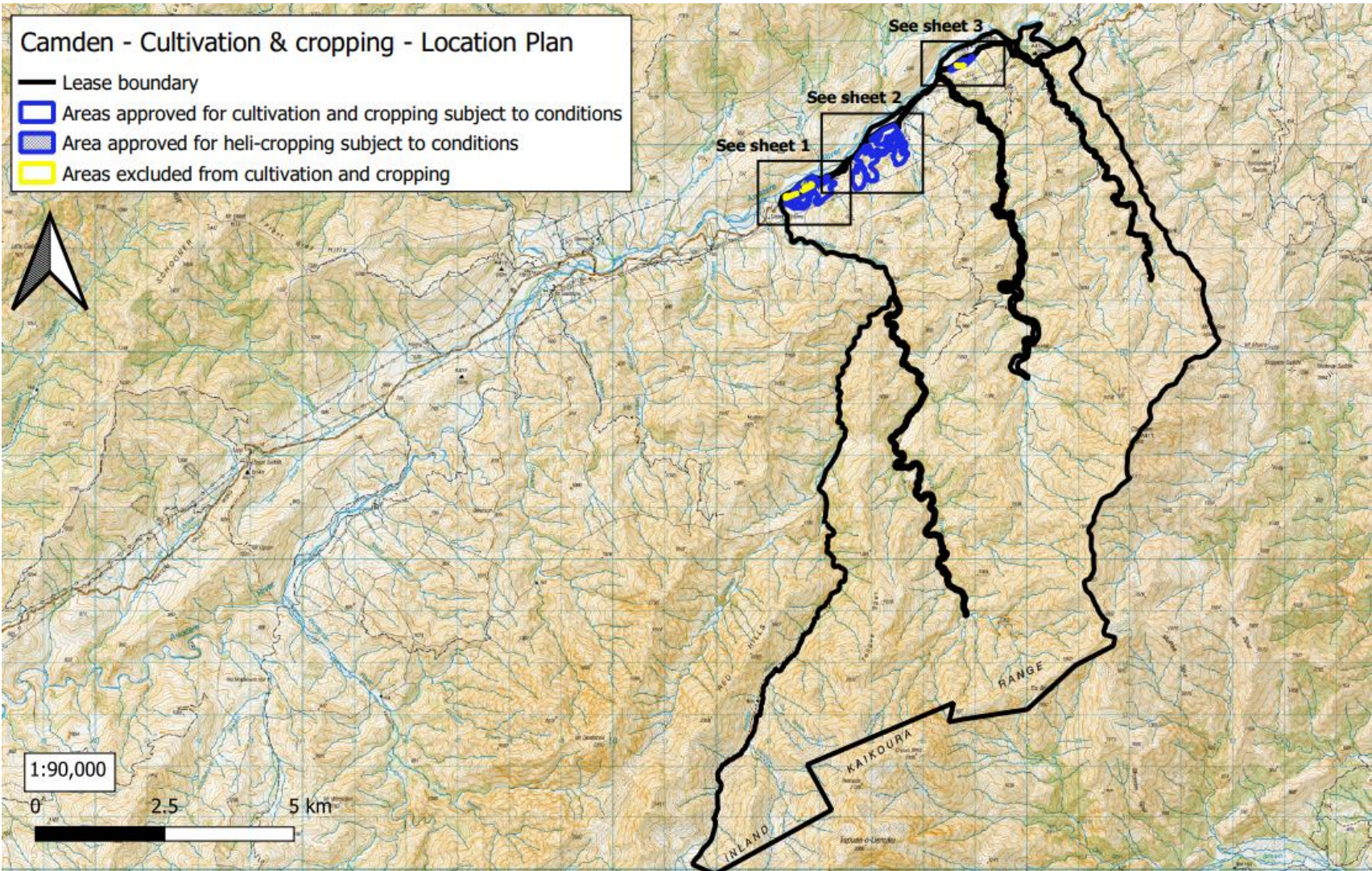

Camden - Cultivation & cropping - Location Plan

- Lease boundary
- ▭ Areas approved for cultivation and cropping subject to conditions
- ▭ Area approved for heli-cropping subject to conditions
- ▭ Areas excluded from cultivation and cropping

1:90,000

0 2.5 5 km



Lease Registration Reference: 12645 / Pm028
Land District: Marlborough Land District

Run Name: Camden
Boundary sourced from LINZ Data Service

Version date: 16/05/2022
Sheet 4 of 4

Version: 1 2 3 4 5

